



# SOUTH METRO FIRE DEPARTMENT

1650 Humboldt Avenue • West St. Paul MN 55118

Phone: (651) 552-4176 • FAX: (651) 552-4195

[www.southmetrofire.com](http://www.southmetrofire.com)

---

## AGENDA BOARD OF DIRECTORS MEETING

**Meeting Date:** May 15, 2024, at 4:30 PM  
**Meeting Place:** South St. Paul Training Room

- I. Roll Call  
*Board Members: Berry, Francis, Napier, Seaberg, Wippermann*
- II. Adopt Agenda
- III. Communications/Recognitions
  - a. Thank You – Jacobson's
  - b. Thank You – Finseth/Burnsville
- IV. Consent Agenda
  - a. April 17, 2024, Meeting Minutes
  - b. April 2024 List of Claims
  - c. April 2024 Bank Reconciliation
  - d. April 2024 Month End Budget Report
  - e. April 2024 Run Summary Report
- V. Committee Reports
  - a. None
- VI. Agenda Items
  - a. Ambulance Purchase
  - b. June Meeting Date
- VII. Public Comment
- VIII. Adjourn

Next Regular Meeting – June 12, 2024, South St. Paul

Thank  
You  
for Your  
Service

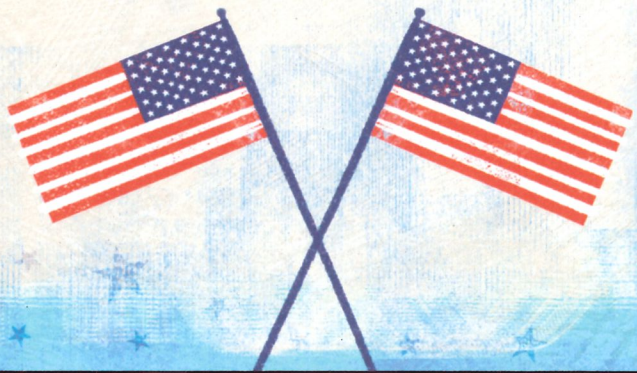

South Metro Fire - SSP

It takes a special person  
to willingly respond first  
in an emergency.

You make a difference,  
and you deserve to feel proud  
today and every day.

Always know that you are  
appreciated and supported  
in all you do for our  
community.

God Bless You All

Dave & Debbie Jacobson  
501 16th Ave No  
So. St Paul, MN 55075



---

## BURNSVILLE FIRE DEPARTMENT

14275 Newton Avenue Burnsville MN 55306  
(952) 895-4570  
[www.burnsvillemn.gov](http://www.burnsvillemn.gov)

April 15, 2024

South Metro Fire  
1650 Humboldt Ave  
West St. Paul MN 55118

Dear South Metro Fire:

On behalf of the Adam Finseth family and Burnsville Fire Department, we would like to express our deepest gratitude and thank you for your support and generosity. We will miss Adam every day; but he will never be forgotten.

All of our lives have forever been changed and in times like these we realize how lucky we are to be surrounded by wonderful people who care. Having your support helped us through this difficult time, we are so blessed.

We are deeply touched by your kindness and generosity of your contribution/donation.  
(Mutual Aid Coverage to the City of Burnsville.)

Thank you again for your kindness.

Gratefully,

Tara Finseth  
Widow of Adam Finseth

BJ Jungmann  
Fire Chief, Burnsville Fire

## **MINUTES**

### **SOUTH METRO FIRE DEPARTMENT BOARD OF DIRECTORS**

Wednesday, April 17, 2024

South St Paul Training Room

Members Present: James Francis, David Napier, Dennis Wippermann, Wendy Berry, Tom Seaberg

Also Present: Chief Juelfs, Clara Hilger, Char Stark, Ryan Garcia, Sam Seal

The meeting was called to order at 4:30 p.m.

#### **ADOPT AGENDA**

Motion was made to adopt the Agenda by Wippermann; seconded by Berry  
Motion carried.

#### **COMMUNICATIONS/RECOGNITIONS**

None

#### **CONSENT AGENDA**

Motion was made to approve the Consent Agenda by Francis; seconded by Napier.  
Motion carried.

#### **COMMITTEE REPORTS**

None

#### **AGENDA ITEMS**

Presentation of the 2023 Financial Audit  
By Brad Falteysek from Abdo

The Audit was presented to the Board with no findings.

Motion to accept the 2023 Financial Audit by Seaberg; seconded by Berry.  
Motion carried.

#### **PUBLIC COMMENT**

Board member Berry asked for an update on the EMS Legislation. Chief Juelfs gave a brief update on the status of the legislation that has been proposed to eliminate the EMSRB and create a State Commissioner of EMS.

#### **MOTION TO ADJOURN**

Motion to adjourn by Napier; seconded by Berry.  
Motion carried.

The next regular meeting is scheduled on May 15, 2024 at 4:30 pm in South St. Paul

Respectfully submitted by:

Deb Wheeler

**SOUTH METRO FIRE**

Summary of List of Claims  
Board Meeting of May 15, 2024

**PAYROLL CHECK REGISTER:**

Payroll Period	4/1 - 4/14		
Date Paid	4/19/2024		
Direct Deposit		\$	128,553.24

Payroll Period	4/15 - 4/28		
Date Paid	5/3/2024	\$	119,905.36
Direct Deposit			

Payroll Period			
Date Paid			
Direct Deposit			

**TOTAL NET PAYROLL**

**\$ 248,458.60**

**DISBURSEMENT CHECK REGISTER:**

Checks	11386 - 11432	\$	193,568.99
EFTS	2843 - 2857	\$	142,695.65

**TOTAL DISBURSEMENT CHECKS**

**\$336,264.64**

**TOTAL PAYROLL, DISBURSEMENTS, ACH'S**

**\$584,723.24**

# Payment Register

From Payment Date: 4/22/2024 - To Payment Date: 5/8/2024

Number	Date	Status	Void Reason	Reconciled/ Voided Date	Source	Payee Name	Transaction Amount	Reconciled Amount	Difference
1-ANCHOR BAN - ANCHOR BANK									
Check									
11386	04/22/2024	Open			Accounts Payable	ABDO, LLP	\$4,000.00	\$4,000.00	\$0.00
11387	04/22/2024	Open			Accounts Payable	ASPEN MILLS	\$229.79		
11388	04/22/2024	Open			Accounts Payable	Berry/ Wendy	\$100.00	\$100.00	\$0.00
11389	04/22/2024	Open			Accounts Payable	CENTURY COLLEGE	\$2,600.00		
11390	04/22/2024	Open			Accounts Payable	DAKOTA COUNTY TREASURER	\$1,819.74	\$1,819.74	\$0.00
11391	04/22/2024	Open			Accounts Payable	Dept of Employment Economic Dev, MN Unemployment Ins	\$616.48	\$616.48	\$0.00
11392	04/22/2024	Open			Accounts Payable	Francis, James	\$100.00		
11393	04/22/2024	Open			Accounts Payable	Further	\$109.70	\$109.70	\$0.00
11394	04/22/2024	Open			Accounts Payable	INT'L ASSN FIREFIGHTERS 1059	\$277.50		
11395	04/22/2024	Open			Accounts Payable	INT'L ASSN FIREFIGHTERS 724	\$1,635.40	\$1,635.40	\$0.00
11396	04/22/2024	Open			Accounts Payable	LEAGUE OF MN CITIES INS. TRUST	\$1,232.62	\$1,232.62	\$0.00
11397	04/22/2024	Open			Accounts Payable	Linde Gas and Equipment	\$147.87	\$147.87	\$0.00
11398	04/22/2024	Open			Accounts Payable	MacQueen Emergency Group	\$10,462.93	\$10,462.93	\$0.00
11399	04/22/2024	Open			Accounts Payable	Merit Chevrolet	\$349.00	\$349.00	\$0.00
11400	04/22/2024	Open			Accounts Payable	METRO SALES, INC	\$409.83	\$409.83	\$0.00
11401	04/22/2024	Open			Accounts Payable	NAPA	\$41.98	\$41.98	\$0.00
11402	04/22/2024	Open			Accounts Payable	Napier/ David	\$100.00	\$100.00	\$0.00
11403	04/22/2024	Open			Accounts Payable	OXYGEN SERVICE COMPANY	\$150.64	\$150.64	\$0.00
11404	04/22/2024	Open			Accounts Payable	P & W Paging and Wireless	\$3,408.50		
11405	04/22/2024	Open			Accounts Payable	Riverland Laser	\$90.93	\$90.93	\$0.00
11406	04/22/2024	Open			Accounts Payable	S ST PAUL/CITY OF	\$5,574.69		
11407	04/22/2024	Open			Accounts Payable	Seaberg, Thomas	\$100.00	\$100.00	\$0.00
11408	04/22/2024	Open			Accounts Payable	WIPPERMANN/DENNIS	\$100.00		
11409	04/25/2024	Open			Accounts Payable	ASPEN MILLS	\$564.52		
11410	04/25/2024	Open			Accounts Payable	AT&T MOBILITY	\$1,029.13		
11411	04/25/2024	Open			Accounts Payable	BOUND TREE MEDICAL	\$806.97		
11412	04/25/2024	Open			Accounts Payable	CARDMEMBER SERVICES	\$4,640.75		
11413	04/25/2024	Open			Accounts Payable	HENRY SCHEIN	\$89.31		
11414	04/25/2024	Open			Accounts Payable	JUELF/MARK	\$150.00	\$150.00	\$0.00
11415	04/25/2024	Open			Accounts Payable	NAPA	\$38.98		
11416	04/25/2024	Open			Accounts Payable	RIVER VALLEY PRINTING	\$576.87		
11417	05/08/2024	Open			Accounts Payable	ANCOM TECHNICAL CENTER	\$130.00		
11418	05/08/2024	Open			Accounts Payable	APPELHOLM/ANGELINE	\$1,846.00		
11419	05/08/2024	Open			Accounts Payable	ASPEN MILLS	\$375.30		
11420	05/08/2024	Open			Accounts Payable	DIVE RESCUE INTERNATIONAL, INC	\$3,466.98		
11421	05/08/2024	Open			Accounts Payable	EMERGENCY APPARATUS MAINTENANC	\$3,657.20		
11422	05/08/2024	Open			Accounts Payable	INT'L ASSN FIREFIGHTERS 1059	\$277.50		
11423	05/08/2024	Open			Accounts Payable	INT'L ASSN FIREFIGHTERS 724	\$1,635.40		
11424	05/08/2024	Open			Accounts Payable	Kutney, Shawn	\$159.13		
11425	05/08/2024	Open			Accounts Payable	LEAGUE OF MN CITIES INS. TRUST	\$88,590.73		
11426	05/08/2024	Open			Accounts Payable	MacQueen Emergency Group	\$10,292.63		
11427	05/08/2024	Open			Accounts Payable	MOTOROLA SOLUTIONS, INC	\$6,818.40		
11428	05/08/2024	Open			Accounts Payable	NINTH BRAIN	\$118.74		
11429	05/08/2024	Open			Accounts Payable	PERFORMANCE PLUS	\$11,750.00		
11430	05/08/2024	Open			Accounts Payable	SHI International Corp	\$21,418.00		



# Payment Register

From Payment Date: 4/22/2024 - To Payment Date: 5/8/2024

Number	Date	Status	Void Reason	Reconciled/ Voided Date	Source	Payee Name	Transaction Amount	Reconciled Amount	Difference
11431	05/08/2024	Open			Accounts Payable	STANDARD INSURANCE COMPANY	\$1,361.85		
11432	05/08/2024	Open			Accounts Payable	US Bank Equipment Finance	\$117.00		
Type Check Totals:							\$193,568.99	\$21,517.12	\$0.00
1-ANCHOR BAN - ANCHOR BANK Totals									

Checks	Status	Count	Transaction Amount	Reconciled Amount
	Open	47	\$193,568.99	\$21,517.12
	Reconciled	0	\$0.00	\$0.00
	Voided	0	\$0.00	\$0.00
	Stopped	0	\$0.00	\$0.00
	<b>Total</b>	<b>47</b>	<b>\$193,568.99</b>	<b>\$21,517.12</b>

All	Status	Count	Transaction Amount	Reconciled Amount
	Open	47	\$193,568.99	\$21,517.12
	Reconciled	0	\$0.00	\$0.00
	Voided	0	\$0.00	\$0.00
	Stopped	0	\$0.00	\$0.00
	<b>Total</b>	<b>47</b>	<b>\$193,568.99</b>	<b>\$21,517.12</b>

Grand Totals:

Checks	Status	Count	Transaction Amount	Reconciled Amount
	Open	47	\$193,568.99	\$21,517.12
	Reconciled	0	\$0.00	\$0.00
	Voided	0	\$0.00	\$0.00
	Stopped	0	\$0.00	\$0.00
	<b>Total</b>	<b>47</b>	<b>\$193,568.99</b>	<b>\$21,517.12</b>

All	Status	Count	Transaction Amount	Reconciled Amount
	Open	47	\$193,568.99	\$21,517.12
	Reconciled	0	\$0.00	\$0.00
	Voided	0	\$0.00	\$0.00
	Stopped	0	\$0.00	\$0.00
	<b>Total</b>	<b>47</b>	<b>\$193,568.99</b>	<b>\$21,517.12</b>

# Payment Register

From Payment Date: 4/10/2024 - To Payment Date: 5/8/2024

Number	Date	Status	Void Reason	Reconciled/ Voided Date	Source	Payee Name	Transaction Amount	Reconciled Amount	Difference
1-ANCHOR BAN - ANCHOR BANK									
EFT									
2843	04/22/2024	Open			Accounts Payable	I C M A RETIREMENT CORP	\$2,290.00	\$2,290.00	\$0.00
2844	04/22/2024	Open			Accounts Payable	IRS - PR TAXES	\$26,265.25	\$26,265.25	\$0.00
2845	04/22/2024	Open			Accounts Payable	MN CHILD SUPPORT	\$355.79	\$355.79	\$0.00
2846	04/22/2024	Open			Accounts Payable	MN DEPT OF REVENUE	\$8,640.76	\$8,640.76	\$0.00
2847	04/22/2024	Open			Accounts Payable	MN II LIFE -- HSA	\$1,074.03	\$1,074.03	\$0.00
2848	04/22/2024	Open			Accounts Payable	MSRS	\$450.00	\$450.00	\$0.00
2849	04/22/2024	Open			Accounts Payable	MSRS - HCSP	\$2,961.93	\$2,961.93	\$0.00
2850	04/22/2024	Open			Accounts Payable	NATIONWIDE	\$2,550.00	\$2,550.00	\$0.00
2851	04/22/2024	Open			Accounts Payable	PUBLIC EMPLOYEES RETIRE ASSN	\$58,153.09	\$58,153.09	\$0.00
2852	04/22/2024	Open			Accounts Payable	HEALTHPARTNERS	\$38,760.78	\$38,760.78	\$0.00
2853	04/30/2024	Open			Accounts Payable	Further	\$66.00	\$66.00	\$0.00
2854	04/30/2024	Open			Accounts Payable	Further	\$866.00	\$866.00	\$0.00
2855	04/30/2024	Open			Accounts Payable	HIGHER STANDARDS	\$142.72	\$142.72	\$0.00
2856	04/30/2024	Open			Accounts Payable	CLOVER	\$5.35	\$5.35	\$0.00
2857	04/30/2024	Open			Accounts Payable	OLD NATIONAL BANK	\$113.95	\$113.95	\$0.00
Type EFT Totals:							\$142,695.65	\$142,695.65	\$0.00
1-ANCHOR BAN - ANCHOR BANK Totals									

EFTs	Status	Count	Transaction Amount	Reconciled Amount
	Open	15	\$142,695.65	\$142,695.65
	Reconciled	0	\$0.00	\$0.00
	Voided	0	\$0.00	\$0.00
	<b>Total</b>	<b>15</b>	<b>\$142,695.65</b>	<b>\$142,695.65</b>

All	Status	Count	Transaction Amount	Reconciled Amount
	Open	15	\$142,695.65	\$142,695.65
	Reconciled	0	\$0.00	\$0.00
	Voided	0	\$0.00	\$0.00
	Stopped	0	\$0.00	\$0.00
	<b>Total</b>	<b>15</b>	<b>\$142,695.65</b>	<b>\$142,695.65</b>

Grand Totals:

EFTs	Status	Count	Transaction Amount	Reconciled Amount
	Open	15	\$142,695.65	\$142,695.65
	Reconciled	0	\$0.00	\$0.00
	Voided	0	\$0.00	\$0.00
	<b>Total</b>	<b>15</b>	<b>\$142,695.65</b>	<b>\$142,695.65</b>

All	Status	Count	Transaction Amount	Reconciled Amount
	Open	15	\$142,695.65	\$142,695.65
	Reconciled	0	\$0.00	\$0.00
	Voided	0	\$0.00	\$0.00
	Stopped	0	\$0.00	\$0.00
	<b>Total</b>	<b>15</b>	<b>\$142,695.65</b>	<b>\$142,695.65</b>

**South Metro Fire Department  
BANK RECONCILIATION  
April 30, 2024**

**Old National Bank**

Ending Balance - Checking	\$	1,667,745.36
Outstanding Disbursement Checks		(20,355.01)
DIT		
Adjustments:		
<b>RECONCILED BALANCE</b>	<b>\$</b>	<b>1,647,390.35</b>

**CITY TREASURER'S BALANCE:**

Previous Month's Reconciled Balance	\$	1,454,981.92
Daily Receipts Posted		756,558.10
Disbursement Checks Issued		(308,311.50)
Payroll Checks and Direct Deposits		(255,763.17)
Journal Entries		(75.00)
Rev Prior Month Adj:		
<b>RECONCILED BALANCE</b>	<b>\$</b>	<b>1,647,390.35</b>

**CASH ACCOUNT BALANCE:**

	\$	1,647,390.35
Monthly Service fee		
Clover App Fee		
PERA cleared for .03 cents more than what was booked		
<b>RECONCILED BALANCE</b>	<b>\$</b>	<b>1,647,390.35</b>

**Cash by Fund:**

		Beginning Balance	Net Activity	Ending Balance
General Fund	101-10101	683,802.48	168,624.57	852,427.05
Grant Fund	201-10100	67,595.94	3,946.07	71,542.01
Fire Assistance Fund			-	
Debt Service Fund	301-10101	1.34	-	1.34
Capital Fund	401-10101	703,704.01	19,715.94	723,419.95
	Total	1,455,103.77	192,286.58	1,647,390.35



Account Classification	Adopted Budget	Current Month Transactions	YTD Transactions	YTD Balance	% used/ Rec'd	Prior Year YTD Balance
<b>Fund 101 - General Fund</b>						
<b>REVENUE</b>						
Taxes	1,938,696.00	.00	79,228.52	1,859,467.48	4%	1,152,460.68
Intergovernmental Revenues	243,666.00	(17,817.50)	41,905.75	201,760.25	17%	274,072.90
Charges for Services	6,039,822.00	732,036.65	2,906,194.37	3,133,627.63	48%	3,163,888.49
Other Revenue	56,000.00	34.00	17,428.34	38,571.66	31%	33,750.30
Other Financing Sources	.00	.00	.00	.00	+++	.00
<b>REVENUE TOTALS</b>	<b>\$8,278,184.00</b>	<b>\$714,253.15</b>	<b>\$3,044,756.98</b>	<b>\$5,233,427.02</b>	<b>37%</b>	<b>\$4,624,172.37</b>
<b>EXPENSE</b>						
Personal Services	7,332,449.00	509,058.68	2,328,282.75	5,004,166.25	32%	4,575,298.47
Supplies	238,677.00	7,687.83	39,090.69	199,586.31	16%	146,008.83
Contractual Services	446,114.00	25,175.10	135,303.80	310,810.20	30%	284,607.17
Other Charges	260,944.00	2,826.88	88,661.62	172,282.38	34%	108,093.85
Capital Outlay	.00	.00	.00	.00	+++	.00
Debt Service	.00	.00	.00	.00	+++	.00
Other Financing Uses	.00	.00	130,712.00	(130,712.00)	+++	.00
<b>EXPENSE TOTALS</b>	<b>\$8,278,184.00</b>	<b>544,748.49</b>	<b>2,722,050.86</b>	<b>\$5,556,133.14</b>	<b>33%</b>	<b>\$5,114,008.32</b>
<b>Fund 101 - General Fund Totals</b>						
<b>REVENUE TOTALS</b>	<b>8,278,184.00</b>	<b>714,253.15</b>	<b>3,044,756.98</b>	<b>5,233,427.02</b>	<b>37%</b>	<b>4,624,172.37</b>
<b>EXPENSE TOTALS</b>	<b>8,278,184.00</b>	<b>544,748.49</b>	<b>2,722,050.86</b>	<b>5,556,133.14</b>	<b>33%</b>	<b>5,114,008.32</b>
<b>Fund 101 - General Fund Totals</b>	<b>\$0.00</b>	<b>\$169,504.66</b>	<b>\$322,706.12</b>	<b>(\$322,706.12)</b>		<b>(\$489,835.95)</b>
<b>Fund 201 - Grant Fund</b>						
<b>REVENUE</b>						
Intergovernmental Revenues	.00	.00	.00	.00	0%	.00
<b>REVENUE TOTALS</b>	<b>\$0.00</b>	<b>\$0.00</b>	<b>\$0.00</b>	<b>\$0.00</b>	<b>+++</b>	<b>\$0.00</b>
<b>EXPENSE</b>						
Contractual Services	.00	.00	.00	.00	+++	.00
<b>EXPENSE TOTALS</b>	<b>\$0.00</b>	<b>\$0.00</b>	<b>\$0.00</b>	<b>\$0.00</b>	<b>+++</b>	<b>\$0.00</b>
<b>Fund 301 - Debt Service</b>						
<b>REVENUE</b>						
Intergovernmental Revenues	186,650.00	.00	(45,612.50)	232,262.50	-24%	182,450.00
<b>REVENUE TOTALS</b>	<b>\$186,650.00</b>	<b>.00</b>	<b>(45,612.50)</b>	<b>\$232,262.50</b>	<b>+++</b>	<b>\$182,450.00</b>
<b>EXPENSE</b>						
Contractual Services	186,650.00	.00	.00	186,650.00	+++	182,450.00
<b>EXPENSE TOTALS</b>	<b>\$186,650.00</b>	<b>.00</b>	<b>.00</b>	<b>\$186,650.00</b>	<b>+++</b>	<b>\$182,450.00</b>
<b>Fund 301 - Debt Totals</b>						
<b>REVENUE TOTALS</b>	<b>186,650.00</b>	<b>.00</b>	<b>(45,612.00)</b>	<b>232,262.00</b>	<b>+++</b>	<b>182,450.00</b>
<b>EXPENSE TOTALS</b>	<b>186,650.00</b>	<b>.00</b>	<b>.00</b>	<b>186,650.00</b>	<b>+++</b>	<b>182,450.00</b>
<b>Fund 301 - Debt Totals</b>	<b>\$0.00</b>	<b>\$0.00</b>	<b>(\$45,612.00)</b>	<b>\$45,612.00</b>		<b>\$0.00</b>
<b>Fund 401 - Capital Projects</b>						
<b>REVENUE</b>						
Intergovernmental Revenues	.00	.00	.00	.00	0%	.00
Charges for Services	224,684.00	28,085.38	112,341.52	112,342.48	50%	93,618.00
Other Revenue	.00	.00	.00	.00	+++	.00
Other Financing Sources	.00	.00	130,712.00	.00	+++	.00
<b>REVENUE TOTALS</b>	<b>\$224,684.00</b>	<b>\$28,085.38</b>	<b>\$243,053.52</b>	<b>\$112,342.48</b>		<b>\$93,618.00</b>
<b>EXPENSE</b>						
Motor Vehicles	367,000.00	.00	2,602.19	364,397.81	1%	(1,296,042.49)
Office Equipment	77,302.00	7,222.08	18,959.80	58,342.20	25%	60,207.71
Other Equipment	208,700.00	1,147.36	159,653.52	49,046.48	76%	104,290.26
<b>EXPENSE TOTALS</b>	<b>\$653,002.00</b>	<b>\$8,369.44</b>	<b>\$181,215.51</b>	<b>\$471,786.49</b>	<b>28%</b>	<b>(\$1,131,544.52)</b>
<b>Fund 401 - Capital Projects</b>						
<b>REVENUE TOTALS</b>	<b>224,684.00</b>	<b>28,085.38</b>	<b>243,053.52</b>	<b>(18,369.52)</b>	<b>108%</b>	<b>93,618.00</b>
<b>EXPENSE TOTALS</b>	<b>653,002.00</b>	<b>8,369.44</b>	<b>181,215.51</b>	<b>471,786.49</b>	<b>28%</b>	<b>(1,131,544.52)</b>
<b>Fund 401 - Capital Projects</b>	<b>(\$428,318.00)</b>	<b>\$19,715.94</b>	<b>\$61,838.01</b>	<b>(\$490,156.01)</b>		<b>\$1,225,162.52</b>
<b>Grand Totals</b>						
<b>REVENUE TOTALS</b>	<b>8,689,518.00</b>	<b>742,338.53</b>	<b>3,242,199.00</b>	<b>5,447,319.00</b>	<b>37%</b>	<b>4,900,240.37</b>
<b>EXPENSE TOTALS</b>	<b>9,117,836.00</b>	<b>553,117.93</b>	<b>2,903,266.37</b>	<b>6,214,569.63</b>	<b>32%</b>	<b>4,164,913.80</b>
<b>Grand Totals</b>	<b>(\$428,318.00)</b>	<b>\$189,220.60</b>	<b>\$338,932.63</b>	<b>(\$767,250.63)</b>		<b>\$735,326.57</b>



# 2024 Run Summary

South Metro Fire Department

	January	February	March	April	May	June	July	August	September	October	November	December	YTD TOTAL	2023 YTD TOTAL
<b>FIRE INCIDENTS</b>														
111 Building fire	2	3	5	9									19	6
112 Fire in structure other than in a building													0	
113 Cooking fire, confined to container	1	1	2										4	
114 Chimney fire													0	
116 Fuel													0	
118 Trash	1												1	2
121 Fire in mobile home used as fixed residence													0	
130 Mobile property (vehicle) fire, other													0	2
131 Passenger vehicle fire	1		1	1									3	
132 Road Freight or transport vehicle fire													0	1
133 Rail vehicle fire													0	
134 Water vehicle fire													0	1
135 Aircraft Fire													0	
138 Off-road vehicle or heavy equipment fire													0	
142 Brush or bursh & grass mixture fire		1	3	1									5	
143 Grass Fire													0	2
151 Outside rubbish fire		1	3										4	
154 Dumpster fire		1											1	
163 Outside equipment fire			1	1									2	2
	5	7	15	12	0	0	0	0	0	0	0	0	39	16
<b>OVERPRESSURE RUPTURE, EXPLOSION, OVERHEAT (NO FIRE)</b>														
200 Overpressure rupture, explosion, overheat other													0	
243 Fireworks explosion (no fire)													0	
251 Excessive heat, scorch burns with no ignition	6	4	4	2									16	26
	6	4	4	2	0	0	0	0	0	0	0	0	16	26
<b>RESCUE &amp; EMERGENCY MEDICAL SERVICE</b>														
311 Medical assist, assist EMS crew		1											1	
321 EMS call, excluding vehicle accident with injury	525	452	487	517									1981	1867
322 Motor vehicle accident with injuries	3	6	7	10									26	32
323 Motor vehicle/pedestrian accident (MV Ped)	3			1									4	
324 Motor vehicle accident with no injuries.	3	2	2	1									8	10
341 Search for person on land													0	
350 Extrication, rescue, other													0	1
352 Extrication of victims from vehicle													0	
353 Removal of victim(s) from stalled elevator	1		1	3									5	4
355 Confined Space Rescue													0	
357 Extrication of victim(s) from machinery													0	
360 Water & ice related rescue, other		1											1	
361 Swimming/recreational water areas rescue													0	
362 Ice Rescue													0	
365 Watercraft rescue			1										1	
372 Trapped by power lines0													0	
381 Rescue or EMS standby													0	
	535	462	498	532	0	0	0	0	0	0	0	0	2027	1914
<b>HAZARDOUS CONDITION (NO FIRE)</b>														
400 Hazardous condition, other													0	
411 Gasoline or other flammable liquid spill													0	1
412 Gas leak (natural gas or LPG)	2	1	2	5									10	11
413 Oil spill				1									1	1
421 Chemical hazard (no spill or leak)													0	1
422 Chemical spill or leak													0	1
424 Carbon monoxide incident	2	1	1	1									5	6
440 Electrical equipment problem		1	1	1									3	2
442 Overheated motor		1	1											
444 Power line down	2			1									3	35
445 Arch, shorted electrical equipment	1	1	1	1									4	16
460 Potential accident													0	1
461 Building or structure weakened or collapsed													0	1
462 Aircraft standby													0	
463 Vehicle accident, cleanup		1											1	1
471 Explosive, bomb removal													0	
481 Attempt to burn													0	
	7	6	6	10	0	0	0	0	0	0	0	0	29	77
<b>SERVICE CALL</b>														
500 Service Call, other		1											1	
510 Person in distress, other													0	3
519 Person in distress													0	
520 Water problem, other				1									1	
522 Water or steam leak	1	1											2	1
531 Smoke or odor removal	1			1									2	3
551 Assist police or other governmental agency	10	17	14	9									50	30
553 Public service	3	2	1	3									9	21
554 Assist invalid	41	41	68	47									197	149
561 Unauthorized burning	1	1	9	6									17	6
	57	63	92	67	0	0	0	0	0	0	0	0	279	213



# 2024 Run Summary

South Metro Fire Department

	January	February	March	April	May	June	July	August	September	October	November	December	YTD TOTAL	2023 YTD TOTAL
<b>GOOD INTENT CALL</b>														
600 Good intent call, other	3		3	4									10	5
611 Dispatched & canceled en route	10	7	12	10									39	45
621 Wrong location													0	1
622 No incident found on arrival at dispatch address	6	8	8	4									26	30
631 Authorized controlled burning	2	2	2										6	1
650 Steam, gas, other mistaken for smoke				1									1	
651 Smoke scare, odor of smoke		2	4	2									8	19
652 Steam, vapor, fog or dust thought to be smoke	3												3	1
653 Smoke from barbeque, tar kettle													0	
661 EMS call, party transported by non-fire agency (661)													0	
671 HazMat release investigation w/no HazMat	2	3	6	9									20	13
	26	22	35	30	0	0	0	0	0	0	0	0	113	115
<b>FALSE ALARM &amp; FALSE CALL</b>														
700 False alarm or false call, other	1												1	1
710 Malicious false call		2											2	2
714 Central Station, malicious false alarm			1	1									2	2
715 Local alarm system, malicious false call	1			1									2	12
721 Bomb scare - no bomb				1									1	
730 System malfunction, other													0	1
731 Sprinkler activation due to malfunction	4		3	1									8	4
732 Extinguishment system activation malfunction													0	
733 Smoke detector activation due to malfunction	3	3	1	3									10	3
735 Alarm system sounded due to malfunction	8	5	4	3									20	15
736 CO detector activation due to malfunction	5	3	1	1									10	5
740 Unintentional transmission of alarm, other				1									1	
741 Sprinkler activation, no fire - unintentional			1	1									2	2
743 Smoke detector activation, unintentional	8	1	3	4									16	13
744 Detector activation, no fire - unintentional		1	1	2									4	
745 Alarm system activation, no fire - unintentional	1	4		4									9	16
7451 False Alarm	8	8	7	10									33	31
746 Carbon monoxide detector activation, no CO	2	2	4	1									9	7
	41	29	26	34	0	0	0	0	0	0	0	0	130	114
<b>SEVERE WEATHER &amp; NATURAL DISASTER</b>														
814 Lightning strike (no fire)													0	1
	0	0	0	0	0	0	0	0	0	0	0	0	0	1
<b>SPECIAL INCIDENT TYPE</b>														
900 Special type of incident, other				2									2	
911 Citizen Complaint				1									1	
	0	0	0	1	0	0	0	0	0	0	0	0	1	0
Not Reported	1	36											37	
	1	36	0	0	0	0	0	0	0	0	0	0	37	0
<b>MONTHLY RUN TOTAL</b>	<b>678</b>	<b>629</b>	<b>676</b>	<b>688</b>	<b>0</b>	<b>0</b>	<b>0</b>	<b>0</b>	<b>0</b>	<b>0</b>	<b>0</b>	<b>0</b>	<b>2671</b>	<b>2481</b>
<b>BLS Transports</b>	<b>168</b>	<b>169</b>	<b>188</b>	<b>185</b>									<b>710</b>	<b>636</b>



# SOUTH METRO FIRE DEPARTMENT

1650 Humboldt Avenue • West St. Paul MN 55118

Phone: (651) 552-4176 • FAX: (651) 552-4195

[www.southmetrofire.com](http://www.southmetrofire.com)

---

Date: May 15, 2024

To: President and Board

From: Mark Juelfs, Fire Chief

**Re: Replacement of Ambulance**

## **Summary:**

During the 2024 Budget process, the Board adopted a capital plan that included the replacement of one ambulance in 2026. Based on current usage and reliability experience, the replacement schedule for ambulances in our organization is every six years. A new ambulance serves in a frontline status for six years and then it is moved to a reserve status for two years.

The ambulance committee worked with several vendors to get quotes and update our specifications. The committee narrowed the vendor down to two candidates Horton (our current vendor) and Road Rescue. Based on price and the ability to meet our specifications the committee is recommending we purchase from Road Rescue.

The vendor has indicated that the delivery date for the new ambulance would be approximately two years after the order is placed and the vehicle specifications are reviewed and finalized. **Payment is not due until delivery of the ambulance**, which will occur in 2026. If approved at this meeting, the new ambulance is expected to be delivered in May of 2026.

## **Budget:**

The total cost of the project is \$417,051 without the trade in value for one of our current ambulances. The vendor indicated we can expect roughly \$25,000 for trade in when we accept delivery of the new ambulance, but they cannot guarantee that price at this time. The vendor will give us the 2026 fair market value when we take delivery. Based on the trade estimate the cost of the project will be reduced to \$392,051. The quote also includes \$6,100 for an 8-year 150,000-mile warranty on the recommendation from our mechanics. We have not purchased an extended warranty on any of our other ambulances but feel this is a good investment. The Capital Plan contains \$405,000 for a new ambulance in 2026 and is sufficiently funded to support the purchase of a new ambulance.

## **Recommendation:**

Authorize staff to proceed with the ordering of a new ambulance at an estimated cost of \$417,051 without trade in. The ambulance would be purchased from Road Rescue, utilizing our membership in the Savvik Buying Group.

## **Attachment:**

Ambulance Schematic

Road Rescue Price Quote



# SOUTH METRO FIRE DEPARTMENT F-550 4 X 4 ULTRAMEDIC CRAWL-THROUGH



BLACKOUT  
PACKAGE

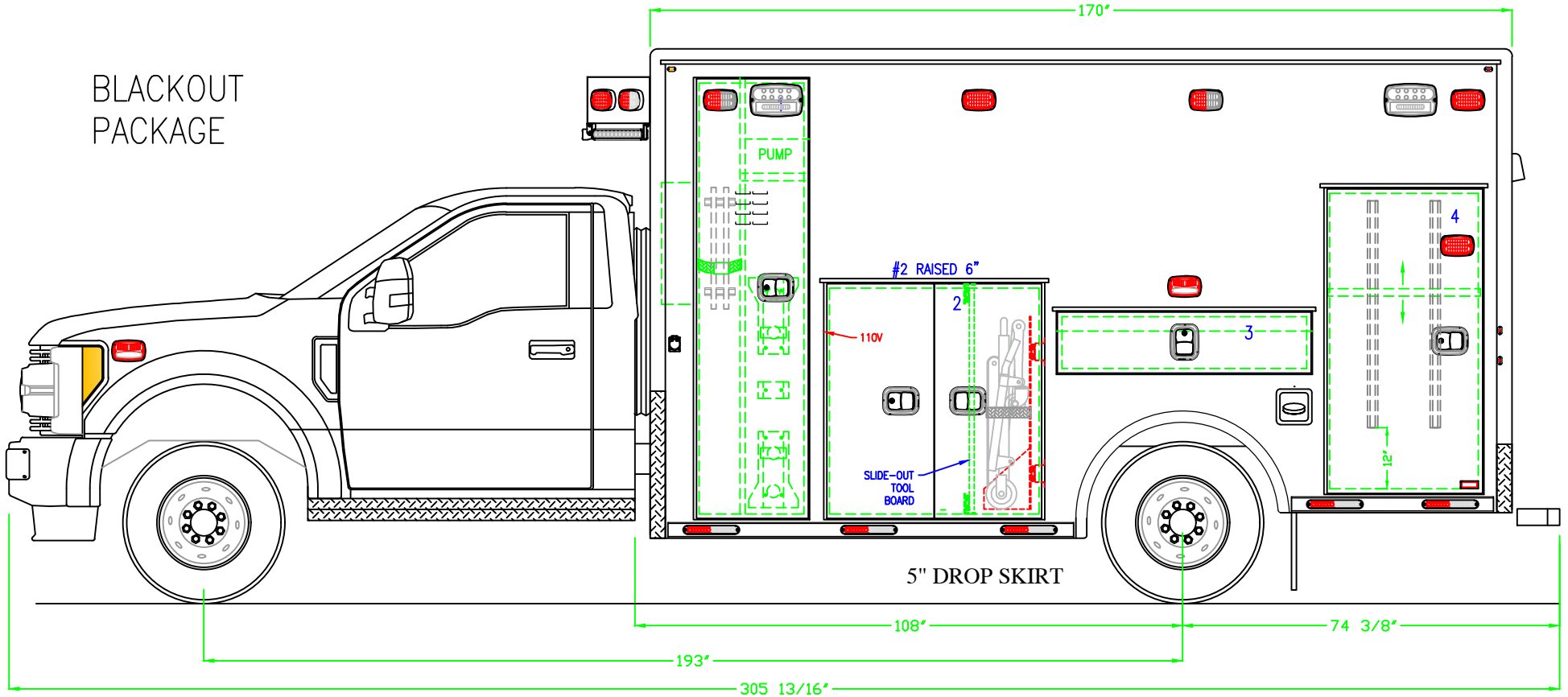

DOOR NO.	INTERIOR DIMENSIONS			NOTES
	HEIGHT	WIDTH	DEPTH	
1	86.50"	23.25"	22.00"	FIXED DIVDER & SHELF, DOOR LOUVERS, O2 STORAGE
2	46.50"	43.88"	21.25"	SLIDE-OUT STAIR CHAIR TRAY, SLIDE-OUT TOOL BOARD
4	59.06"	31.50"	21.25"	(1) ADJ. SHELF

NOTES:  
  
 DETAILS ARE CONCEPTUAL ONLY.  
 LAYOUT AND ALL DIMENSIONS ARE APPROXIMATE AND  
 SUBJECT TO MODIFICATION BY DESIGN ENGINEERING.

PROPRIETARY AND CONFIDENTIAL  
 THIS INFORMATION CONTAINED IN THIS DRAWING IS THE SOLE PROPERTY OF ROAD RESCUE ANY REPRODUCTION IN PART OR AS A WHOLE WITHOUT THE WRITTEN PERMISSION OF ROAD RESCUE IS PROHIBITED.

**Road Rescue**  
 2737 N. FORSYTH RD  
 WINTER PARK, FL 32792  
 www.roadrescue.com PHONE 800-932-7077 FAX 800-513-2688

## STREETSIDE EXTERIOR DETAIL

BID NUMBER  
19151

DRAWN BY GDG	DATE 03/26/2024	REVISION 1 04/11/2024	REVISION 2 04/25/2024	REVISION 3	SCALE	SHEET 1 OF 10
-----------------	--------------------	--------------------------	--------------------------	------------	-------	---------------





# SOUTH METRO FIRE DEPARTMENT F-550 4 X 4 ULTRAMEDIC CRAWL-THROUGH

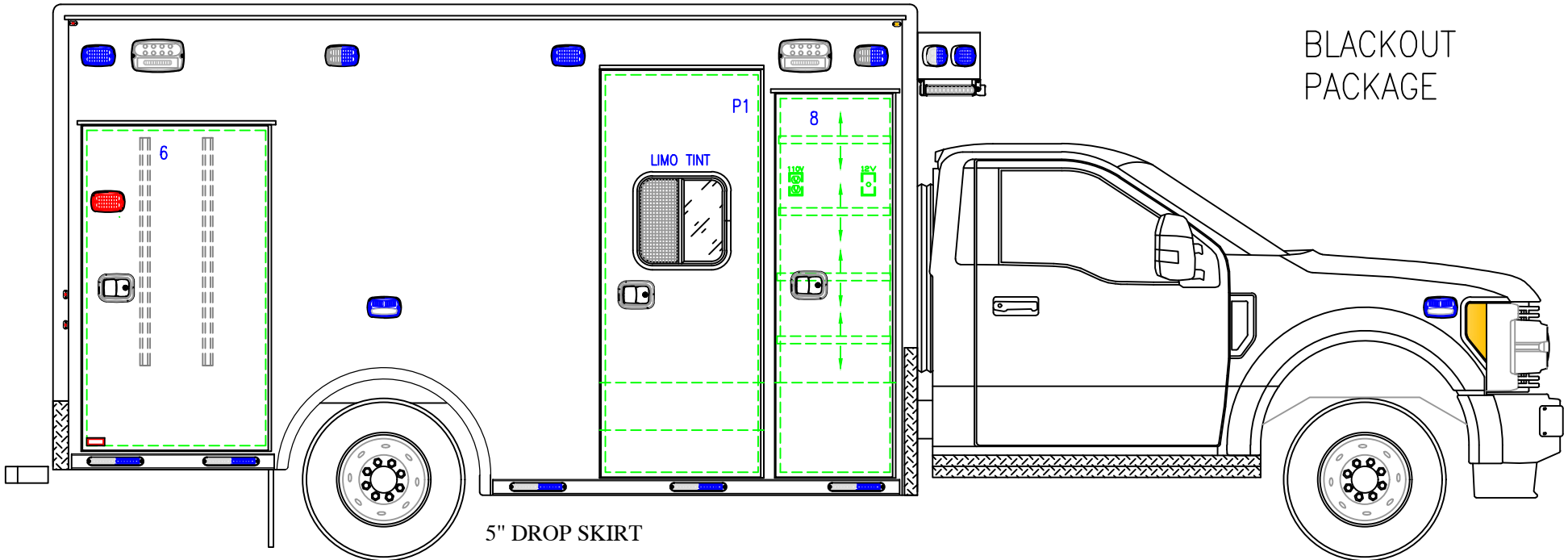

BLACKOUT  
PACKAGE

5" DROP SKIRT

DOOR NO.	INTERIOR DIMENSIONS			NOTES	DOOR NO.	DOOR DIMENSIONS		MISC. NOTES
	HEIGHT	WIDTH	DEPTH			HEIGHT	WIDTH	
6	63.50"	37.25"	22.00"	SCBA STORAGE	8	75.25"	23.00"	RIGHT STACK/ALS ACCESS
					P1	73.62"	30.06"	SLIDING LIMO TINTED WINDOW 18" X 18"
DETAILS ARE CONCEPTUAL ONLY. LAYOUT AND ALL DIMENSIONS ARE APPROXIMATE AND SUBJECT TO MODIFICATION BY DESIGN ENGINEERING.								

**PROPRIETARY AND CONFIDENTIAL**  
 THIS INFORMATION CONTAINED IN THIS DRAWING IS THE SOLE PROPERTY OF ROAD RESCUE ANY REPRODUCTION IN PART OR AS A WHOLE WITHOUT THE WRITTEN PERMISSION OF ROAD RESCUE IS PROHIBITED.

<b>Road Rescue</b>		2737 N. FORSYTH RD WINTER PARK, FL 32792		<h2 style="margin: 0;">CURBSIDE EXTERIOR DETAIL</h2>				BID NUMBER	
		www.roadrescue.com PHONE 800-932-7077 FAX 800-513-2688							
DRAWN BY GDG	DATE 03/26/2024	REVISION 1 04/11/2024	REVISION 2 04/25/2024	REVISION 3	SCALE	SHEET 2 OF 10			



# SOUTH METRO FIRE DEPARTMENT F-550 4 X 4 ULTRAMEDIC CRAWL-THROUGH

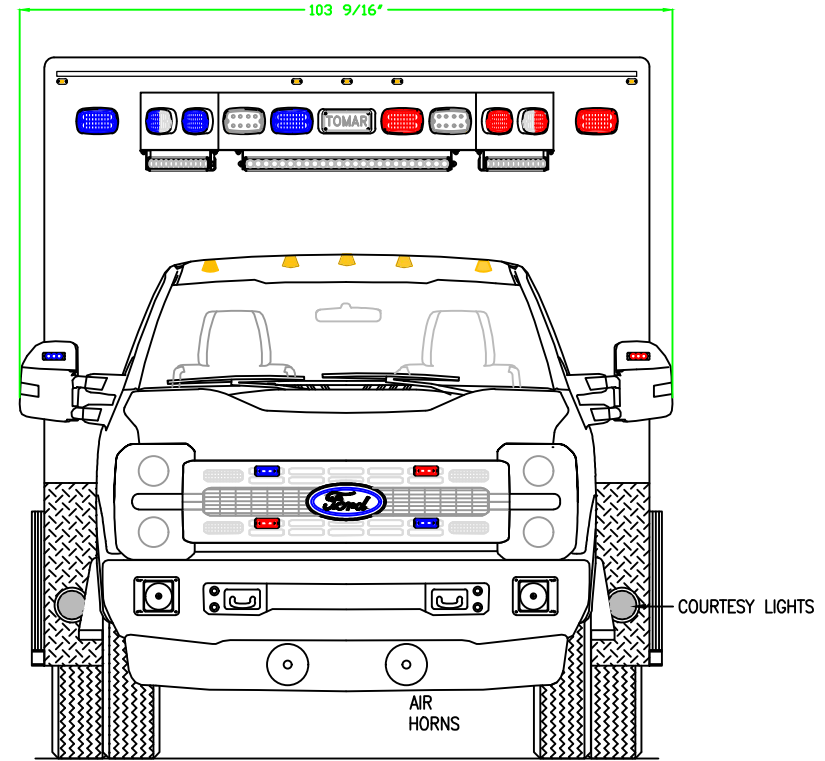
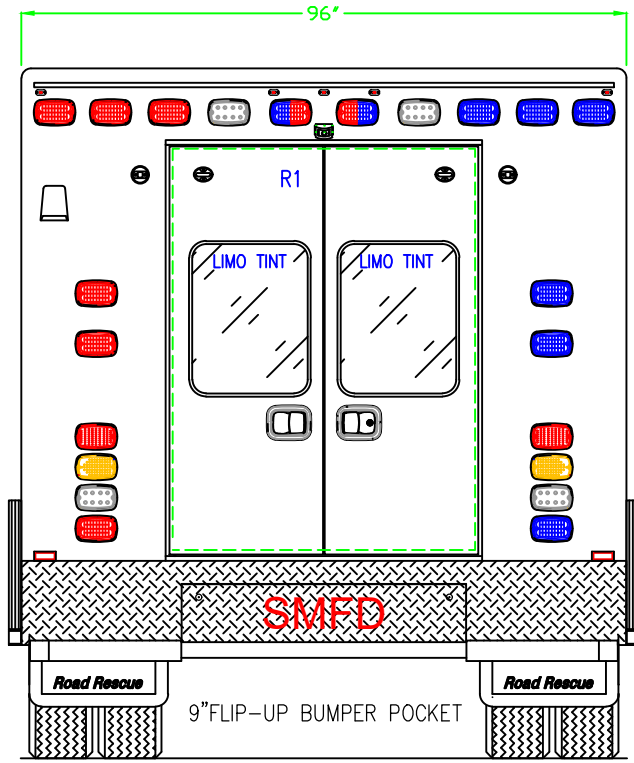

DOOR NO.	CLEAR OPENING		NOTES:
	HEIGHT	WIDTH	
R1	61.44"	50.25"	FIXED LIMO TINTED WINDOWS 18" X 24"

BLACKOUT PACKAGE

DETAILS ARE CONCEPTUAL ONLY.  
LAYOUT AND ALL DIMENSIONS ARE APPROXIMATE AND  
SUBJECT TO MODIFICATION BY DESIGN ENGINEERING.

PROPRIETARY AND CONFIDENTIAL  
THIS INFORMATION CONTAINED IN THIS DRAWING IS THE SOLE PROPERTY OF ROAD RESCUE ANY REPRODUCTION IN PART OR AS A WHOLE WITHOUT THE WRITTEN PERMISSION OF ROAD RESCUE IS PROHIBITED.

Road Rescue		2737 N. FORSYTH RD WINTER PARK, FL 32792		FRONT & REAR EXTERIOR DETAIL			BID NUMBER	
www.roadrescue.com PHONE 800-932-7077 FAX 800-513-2688							19151	
DRAWN BY GDG	DATE 03/26/2024	REVISION 1 04/11/2024	REVISION 2 04/25/2024	REVISION 3	SCALE	SHEET 3 OF 10		

NOTE: THIS DRAWING IS SUBJECT TO CHANGE PENDING ROAD RESCUE PRODUCTION ENGINEERING APPROVAL. ©ROAD RESCUE ALL RIGHTS RESERVED.

# SOUTH METRO FIRE DEPARTMENT F-550 4 X 4 ULTRAMEDIC CRAWL-THROUGH

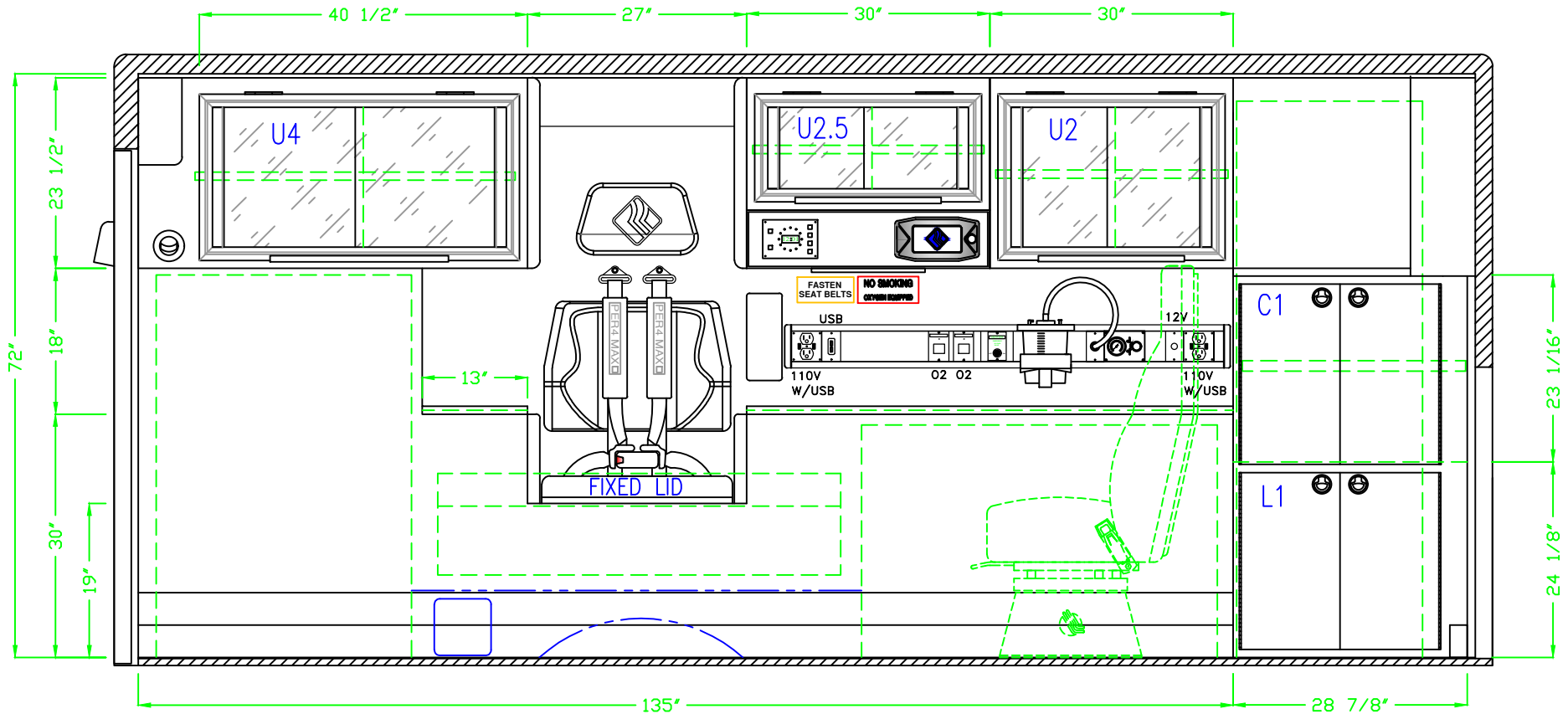

DOOR NO.	INTERIOR DIMENSIONS			NOTES	DOOR NO.	INTERIOR DIMENSIONS			MISC. NOTES
	HEIGHT	WIDTH	DEPTH			HEIGHT	WIDTH	DEPTH	
C1	23.00"	28.50"	16.50"	DOUBLE ALUM. LOCKING DOOR, (1) ADJ. SHELF	U4	23.50"	40.50"	18.12"	SLIDING POLY DOORS, (1) ADJ. SHELF, RESTOCK
L1	23.62"	28.50"	16.50"	DOUBLE ALUM. LOCKING DOOR	DETAILS ARE CONCEPTUAL ONLY. LAYOUT AND ALL DIMENSIONS ARE APPROXIMATE AND SUBJECT TO MODIFICATION BY DESIGN ENGINEERING.				
U2	23.50"	29.75"	18.12"	SLIDING POLY DOORS, (1) ADJ. SHELF, RESTOCKING					
U2.5	16.00"	29.75"	18.12"	SLIDING POLY DOORS, (1) ADJ. SHELF, RESTOCKING					

PROPRIETARY AND CONFIDENTIAL  
THIS INFORMATION CONTAINED IN THIS DRAWING IS THE SOLE PROPERTY OF ROAD RESCUE ANY REPRODUCTION IN PART OR AS A WHOLE WITHOUT THE WRITTEN PERMISSION OF ROAD RESCUE IS PROHIBITED.

**Road Rescue**  
2737 N. FORSYTH RD  
WINTER PARK, FL 32792  
www.roadrescue.com PHONE 800-932-7077 FAX 800-513-2688

## STREETSIDE INTERIOR DETAIL

BID NUMBER  
**19151**

DRAWN BY: GDG  
DATE: 03/26/2024

REVISION 1: 04/11/2024

REVISION 2: 04/25/2024

REVISION 3: 05/06/2024

SCALE

SHEET 4 OF 10

# SOUTH METRO FIRE DEPARTMENT F-550 4 X 4 ULTRAMEDIC CRAWL-THROUGH

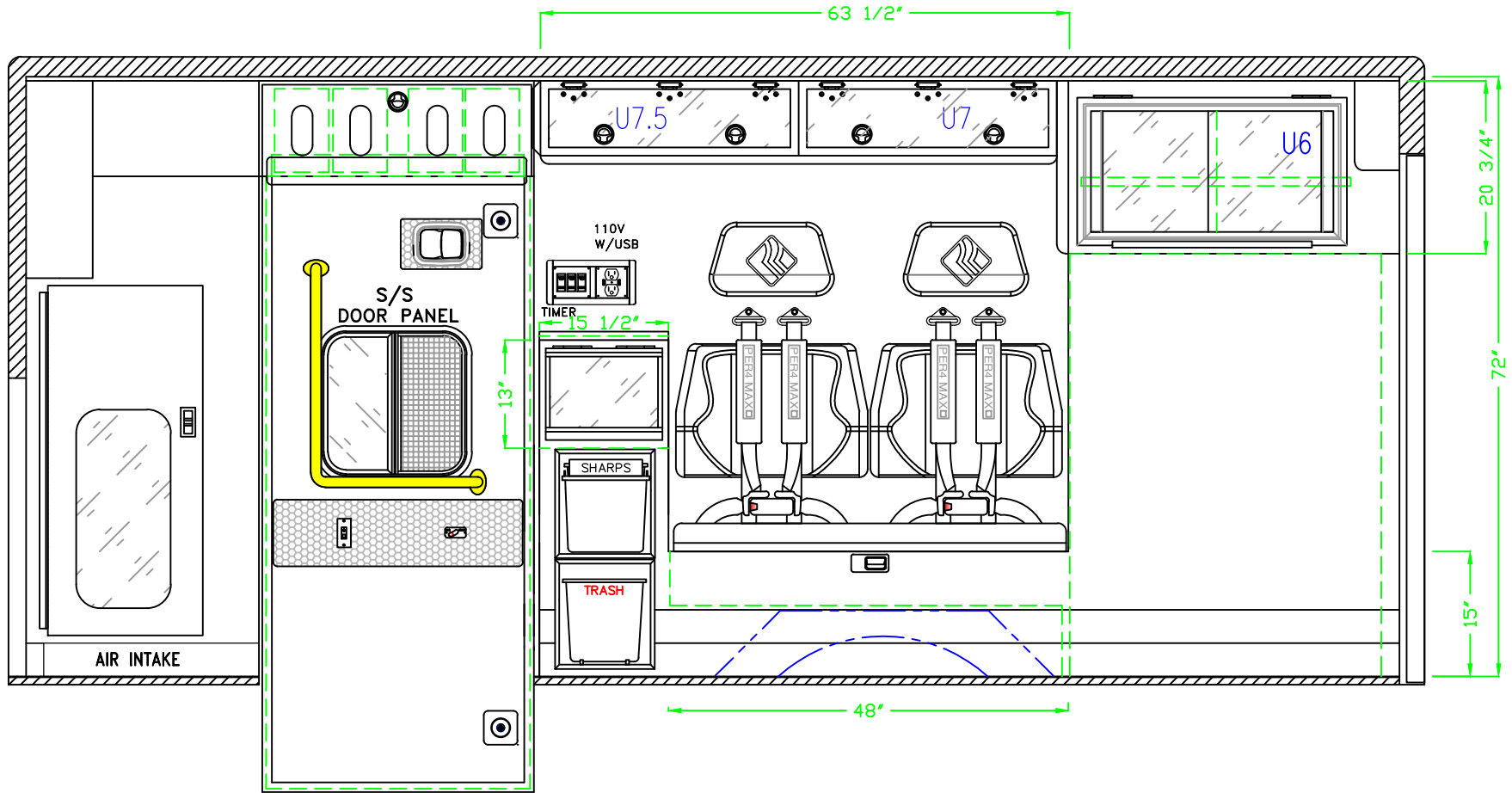

DOOR EXTERIOR DIMENSIONS				NOTES:
NO.	HEIGHT	WIDTH	DEPTH	
U6	20.75"	33.00"	18.00"	SLIDING POLY DOORS, (1) ADJ. SHELF, RESTOCKING
U7	9.00"	32.25"	8.50"	GEN II OHO DOOR, RESTOCKING
U7.5	9.00"	31.00"	8.50"	GEN II OHO DOOR, RESTOCKING

NOTES:

DETAILS ARE CONCEPTUAL ONLY.  
LAYOUT AND ALL DIMENSIONS ARE APPROXIMATE AND  
SUBJECT TO MODIFICATION BY DESIGN ENGINEERING.

PROPRIETARY AND CONFIDENTIAL  
THIS INFORMATION CONTAINED IN THIS DRAWING IS THE SOLE PROPERTY OF ROAD RESCUE ANY REPRODUCTION IN PART OR AS A WHOLE WITHOUT THE WRITTEN PERMISSION OF ROAD RESCUE IS PROHIBITED.

Road Rescue		2737 N. FORSYTH RD WINTER PARK, FL 32792		PHONE 800-932-7077 FAX 800-513-2688			www.roadrescue.com			DRAWN BY GDG			DATE 03/26/2024		REVISION 1 04/11/2024		REVISION 2 04/25/2024		REVISION 3		SCALE		SHEET 5 OF 10		BID NUMBER		19151	
-------------	--	---	--	-------------------------------------	--	--	--------------------	--	--	--------------	--	--	-----------------	--	-----------------------	--	-----------------------	--	------------	--	-------	--	---------------	--	------------	--	-------	--

# SOUTH METRO FIRE DEPARTMENT F-550 4 X 4 ULTRAMEDIC CRAWL-THROUGH

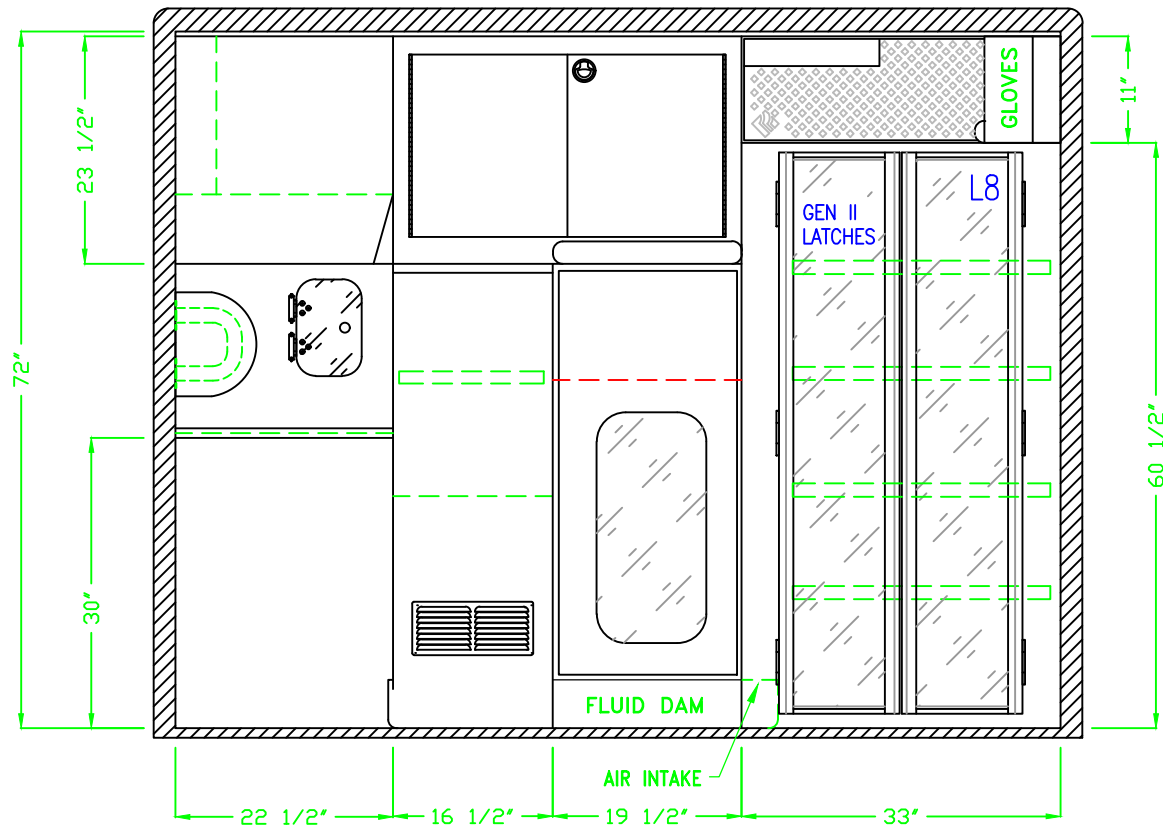



DOOR NO.	INTERIOR DIMENSIONS			NOTES
	HEIGHT	WIDTH	DEPTH	
L8	60.50"	28.00"	26.00"	GEN II OHO DOORS, (4) ADJ. SHELVES

NOTES:

DETAILS ARE CONCEPTUAL ONLY.  
LAYOUT AND ALL DIMENSIONS ARE APPROXIMATE AND  
SUBJECT TO MODIFICATION BY DESIGN ENGINEERING.

PROPRIETARY AND CONFIDENTIAL  
THIS INFORMATION CONTAINED IN THIS DRAWING IS THE SOLE PROPERTY OF ROAD RESCUE ANY REPRODUCTION IN PART OR AS A WHOLE WITHOUT THE WRITTEN PERMISSION OF ROAD RESCUE IS PROHIBITED.

<b>Road Rescue</b> 2737 N. FORSYTH RD WINTER PARK, FL 32792 www.roadrescue.com PHONE 800-932-7077 FAX 800-513-2688		<h2>FRONT INTERIOR DETAIL</h2>				BID NUMBER <div style="display: flex; justify-content: space-between; align-items: center;">  <span style="font-size: 2em; font-weight: bold;">19151</span>  </div>	
		DRAWN BY GDG	DATE 03/26/2024	REVISION 1 04/11/2024	REVISION 2 04/25/2024	REVISION 3	SCALE

# SOUTH METRO FIRE DEPARTMENT F-550 4 X 4 ULTRAMEDIC CRAWL-THROUGH

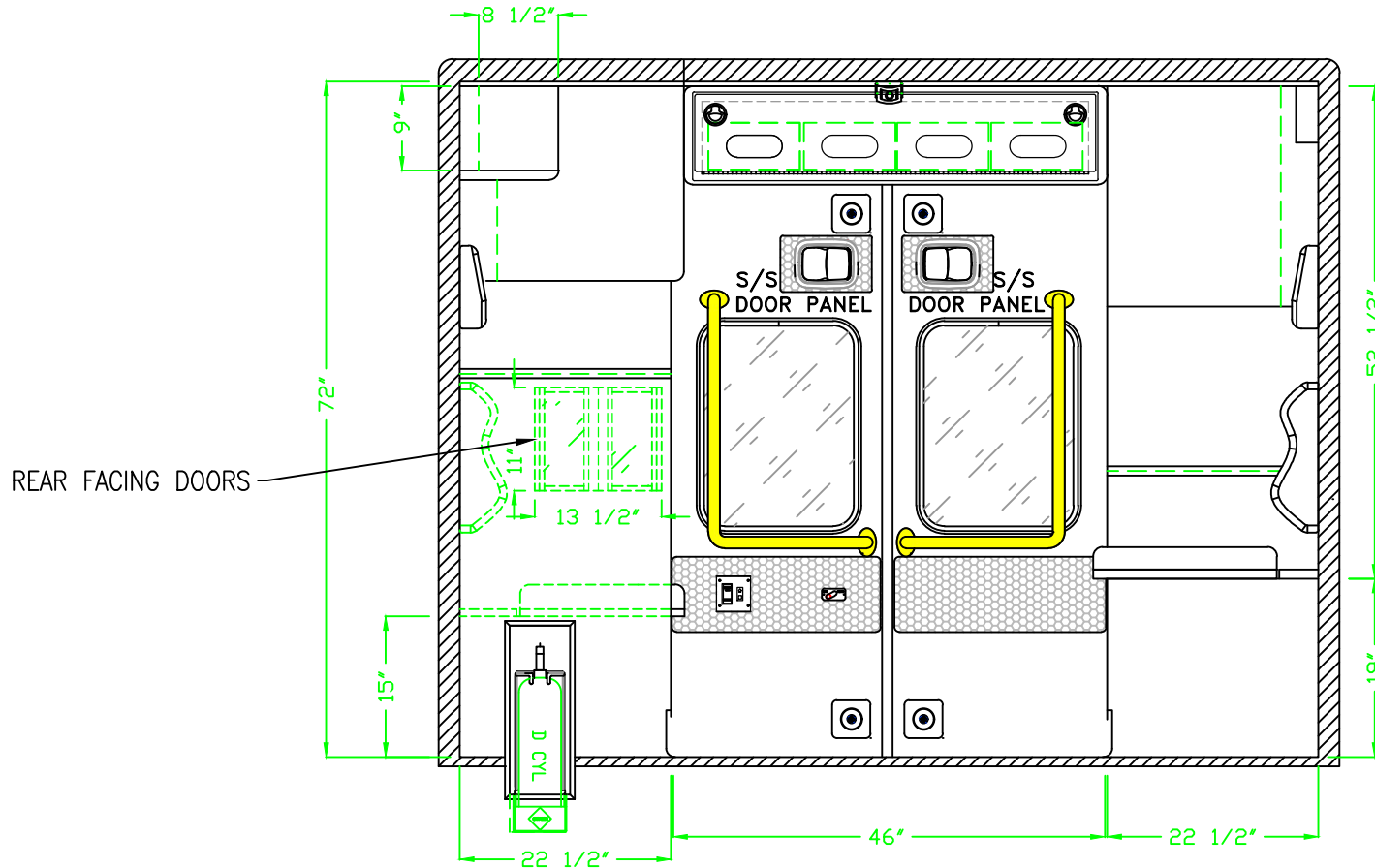

NOTES:

NOTES:  
DETAILS ARE CONCEPTUAL ONLY.  
LAYOUT AND ALL DIMENSIONS ARE APPROXIMATE AND  
SUBJECT TO MODIFICATION BY DESIGN ENGINEERING.

PROPRIETARY AND  
CONFIDENTIAL  
THIS INFORMATION  
CONTAINED IN THIS  
DRAWING IS THE SOLE  
PROPERTY OF ROAD  
RESCUE ANY  
REPRODUCTION IN PART  
OR AS A WHOLE  
WITHOUT THE WRITTEN  
PERMISSION OF ROAD  
RESCUE IS PROHIBITED.

<b>Road Rescue</b>		2737 N. FORSYTH RD WINTER PARK, FL 32792		<b>REAR INTERIOR DETAIL</b>			BID NUMBER	
www.roadrescue.com PHONE 800-932-7077 FAX 800-513-2688							<b>19151</b>	
DRAWN BY GDG	DATE 03/26/2024	REVISION 1 04/11/2024	REVISION 2 04/25/2024	REVISION 3	SCALE	SHEET 7 OF 10		

# SOUTH METRO FIRE DEPARTMENT F-550 4 X 4 ULTRAMEDIC CRAWL-THROUGH



DEALER SIGNATURE

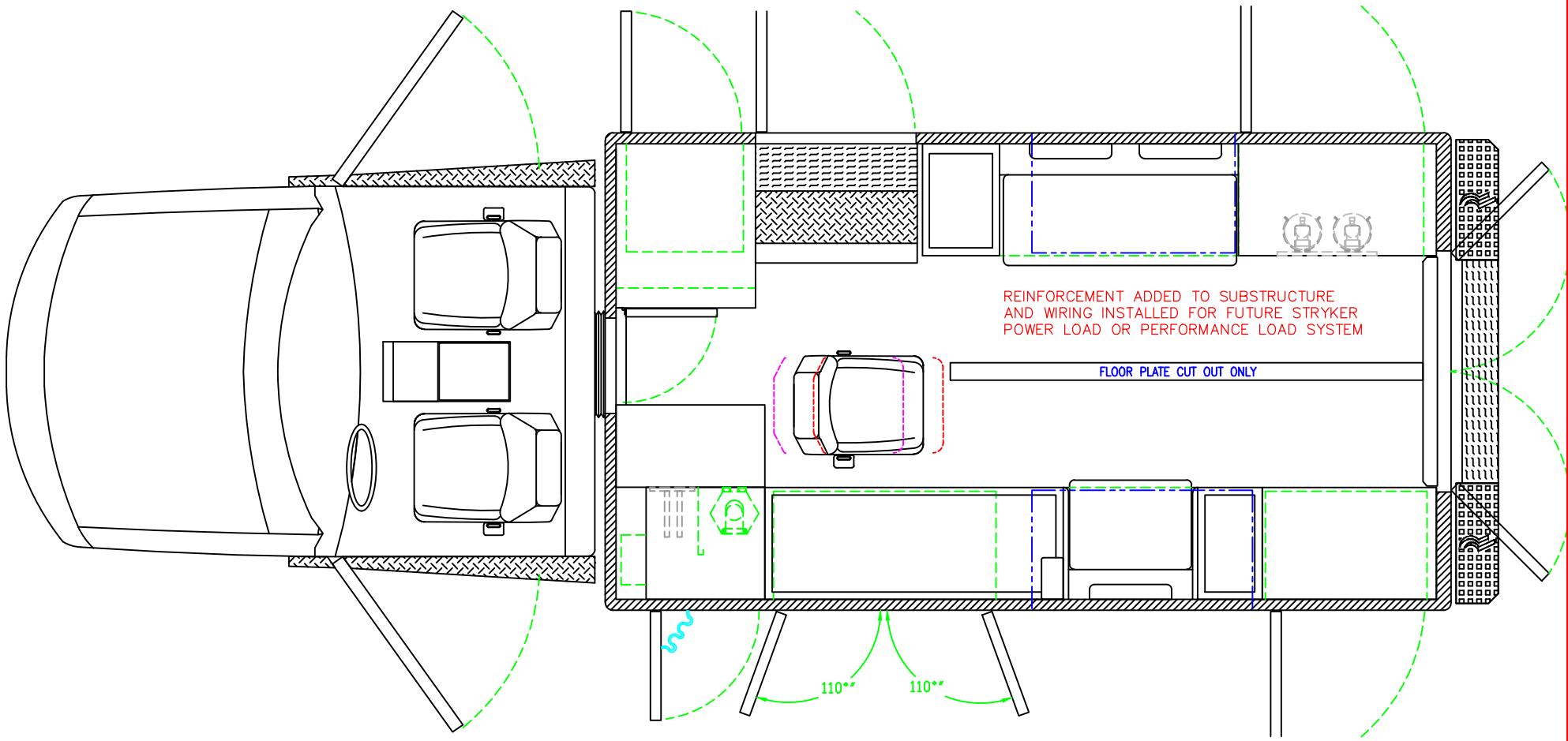

NOTES:

NOTES:

DETAILS ARE CONCEPTUAL ONLY.  
LAYOUT AND ALL DIMENSIONS ARE APPROXIMATE AND  
SUBJECT TO MODIFICATION BY DESIGN ENGINEERING.

PROPRIETARY AND  
CONFIDENTIAL  
THIS INFORMATION  
CONTAINED IN THIS  
DRAWING IS THE SOLE  
PROPERTY OF ROAD  
RESCUE ANY  
REPRODUCTION IN PART  
OR AS A WHOLE  
WITHOUT THE WRITTEN  
PERMISSION OF ROAD  
RESCUE IS PROHIBITED.

**Road Rescue**      2737 N. FORSYTH RD  
WINTER PARK, FL 32792

www.roadrescue.com    PHONE 800-932-7077    FAX 800-513-2688

## OVERHEAD FLOOR DETAIL

BID NUMBER

19151

DRAWN BY GDG	DATE 03/26/2024	REVISION 1 04/11/2024	REVISION 2 04/25/2024	REVISION 3	SCALE	SHEET 8 OF 10
-----------------	--------------------	--------------------------	--------------------------	------------	-------	---------------



# SOUTH METRO FIRE DEPARTMENT F-550 4 X 4 ULTRAMEDIC CRAWL-THROUGH

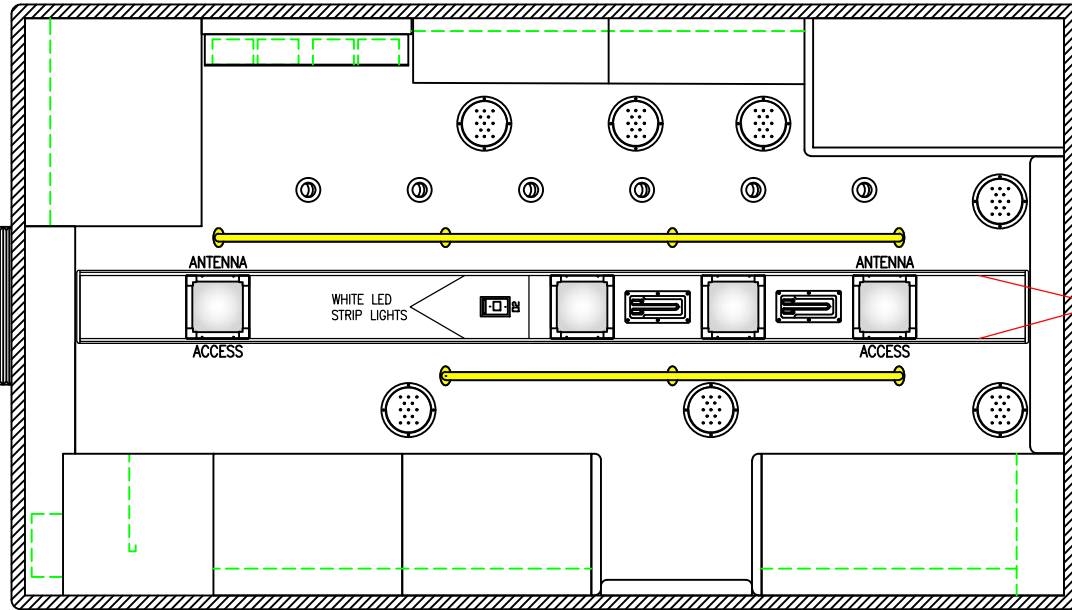
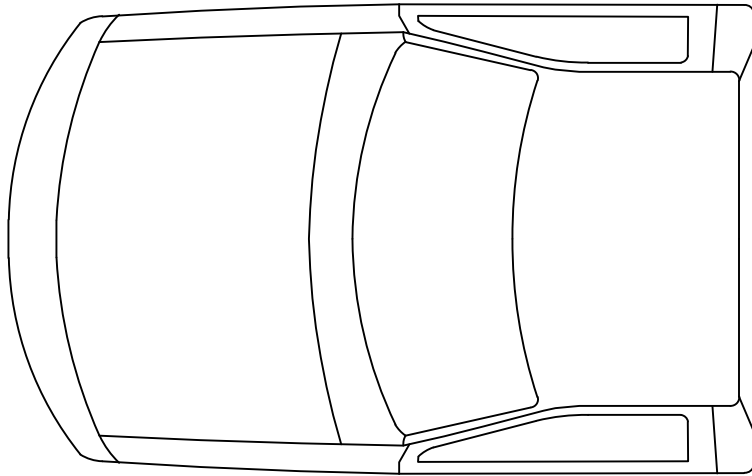

RED/AMBER LED  
TURN/BRAKE  
LIGHTS

NOTES:

NOTES:  
  
DETAILS ARE CONCEPTUAL ONLY.  
LAYOUT AND ALL DIMENSIONS ARE APPROXIMATE AND  
SUBJECT TO MODIFICATION BY DESIGN ENGINEERING.

PROPRIETARY AND  
CONFIDENTIAL  
THIS INFORMATION  
CONTAINED IN THIS  
DRAWING IS THE SOLE  
PROPERTY OF ROAD  
RESCUE ANY  
REPRODUCTION IN PART  
OR AS A WHOLE  
WITHOUT THE WRITTEN  
PERMISSION OF ROAD  
RESCUE IS PROHIBITED.

**Road Rescue** 2737 N. FORSYTH RD  
WINTER PARK, FL 32792  
www.roadrescue.com PHONE 800-932-7077 FAX 800-513-2688

## OVERHEAD CEILING DETAIL

BID NUMBER  
 19151

DRAWN BY GDG	DATE 03/26/2024	REVISION 1 04/11/2024	REVISION 2 04/25/2024	REVISION 3	SCALE	SHEET 9 OF 10
-----------------	--------------------	--------------------------	--------------------------	------------	-------	---------------

NOTE: THIS DRAWING IS SUBJECT TO CHANGE PENDING ROAD RESCUE PRODUCTION ENGINEERING APPROVAL. ©ROAD RESCUE ALL RIGHTS RESERVED.



BLACK POLYURETHANE COATED

TOP OF CONSOLE SHALL BE  
JUST BELOW CAB HVAC CONTROLS.  
THERE WILL BE A .5" GAP FROM  
DASH TO CONSOLE

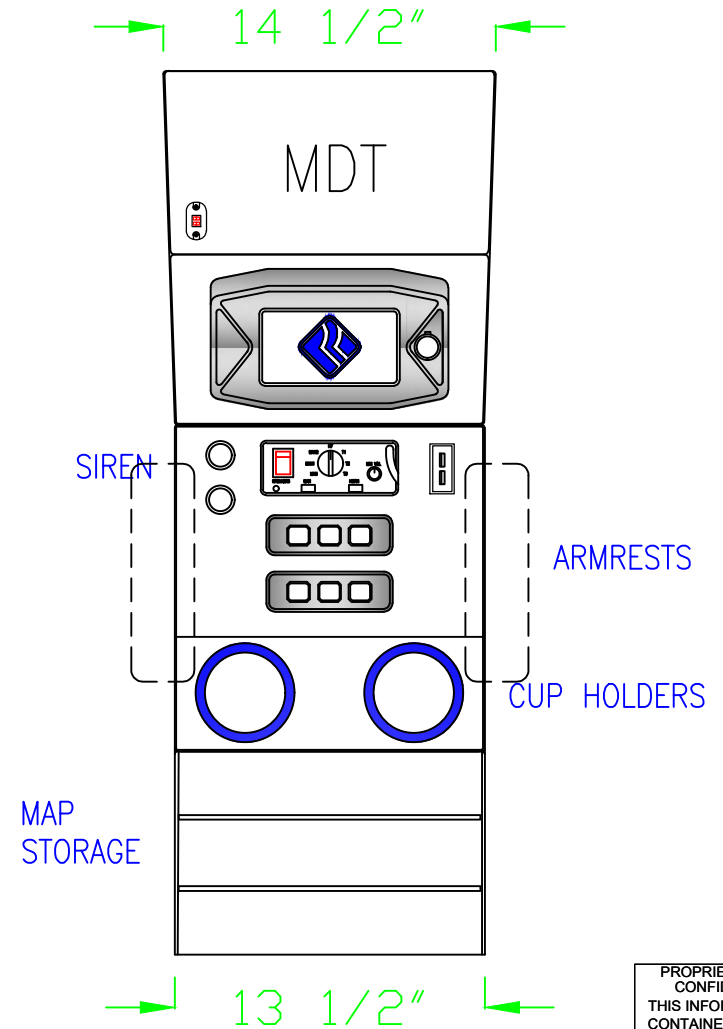
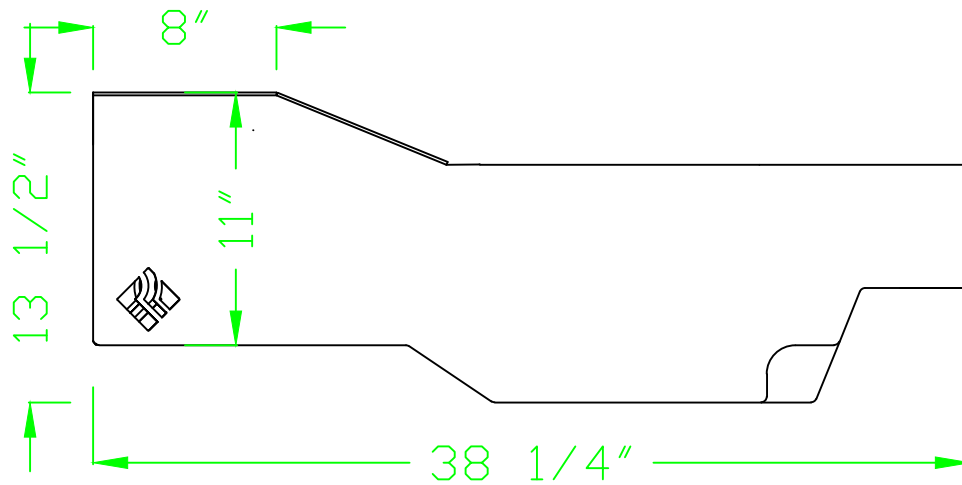

DETAILS ARE CONCEPTUAL ONLY. LAYOUT AND ALL DIMENSIONS ARE APPROXIMATE AND SUBJECT TO MODIFICATION BY DESIGN ENGINEERING.

PROPRIETARY AND CONFIDENTIAL  
THIS INFORMATION CONTAINED IN THIS DRAWING IS THE SOLE PROPERTY OF ROAD RESCUE ANY REPRODUCTION IN PART OR AS A WHOLE WITHOUT THE WRITTEN PERMISSION OF ROAD RESCUE IS PROHIBITED.

Road Rescue		2737 N. Forsyth Rd. Winter Park, FL 32792	
www.roadrescue.com PHONE 800-932-7077 FAX 800-513-2688			
DRAWN BY	DATE	REVISION 1	REVISION 2

## CONSOLE CONFIGURATION

BID NUMBER
19151

REVISION 3	SCALE	SHEET 10 OF 10
------------	-------	----------------

QUOTATION

Everest Emergency Vehicles

South Metro Fire Department  
 Mike Nelson  
 1650 Humboldt Ave. S.  
 West St. Paul, MN 55118  
 651-552-4176  
 MNelson@smfdmn.org

Everest Emergency Vehicles  
 Eric Mayfield  
 8 S. Owasso Blvd. West  
 Little Canada, MN 55117  
 651-236-8947  
 mnsales@everestev.com

**Exp. Date:** 05/31/2024  
**Quote No:** 10037-0021  
**INFO:** SPEC TERMS RR-Road Rescue Boilerplate  
**T1 - 170:** UM-1168 RR- Type 1 - UM 170" Module  
**EMS EQUIP:** EMS-LOOSE Factory Ship Loose - EMS Equipment

05/09/2024 14:48:28

Page 1

PART NO	S	DESCRIPTION	QTY	ID	EXTENDED
<b>ORDER COORDINATOR</b>					
00-00-0015		Order Coordinator - Factory to assign	1	REV	0.00
<b>INFORMATION</b>					
00-01-0999		RR, Information - Scope, Purpose and Classification	1	REV	0.00
00-01-4117		Manufacturer Certified ISO 9001	1	REV	0.00
<b>WARRANTY</b>					
00-02-8100		RR, Warranty, Documentation	1	REV	0.00
00-02-8200		RR, Warranty, Module Structural	1	REV	0.00
00-02-8300		RR, Warranty, Electrical, Standard System	1	REV	0.00
00-02-8400		RR, Warranty, Paint	1	REV	0.00
00-02-8500		RR, Warranty, Conversion	1	REV	0.00
00-05-0050		This unit built in accordance with KKK-A-1822-F in effect on the date of order with exceptions as noted herein.	1	REV	0.00
00-05-0103		RR, This unit built in accordance with KKK-A-1822F CN 10 Cabinet Requirements This unit as specified meets all requirements of KKK-A1822-F Change notice 10.  All cabinets shall be labeled as to their capacity Rating.	1	REV	912.00
<b>01- CHASSIS REQUIREMENTS</b>					
<b>FORD CHASSIS</b>					
01-01-2544		RR, 2026 Ford F550, XLT 4X4, 193"W/B, 7.3L GAS, 18,000 GVWR (SO) Estimated Auto throttle OEM Ford 410 Alternator OEM Ford Mirrors, OEM, Heated/Remote Cab seats OEM 40/20/40 split bench (Center removed) - Captain's Seats - No bench Sync 4 8" LCD Capacitive Touchscreen with Swipe Capability Wireless Phone connection AppLink w/app catalog 911 assist Apple carPlay and Android Auto Compatibility Digital Owners manual Smart-charging USB-C Ports (2)  NOTE: Due to changes made to the OEM chassis by the manufacturer -some options may have to be changed to fit the new configuration.	1	REV	66694.00

PART NO	S	DESCRIPTION	QTY	ID	EXTENDED
01-02-0100		Domestic Chassis	1	REV	0.00
		<b>CHASSIS OPTIONS</b>		REV	
		<b>ALTERNATORS</b>		REV	
01-03-1001		Alternator - Standard OEM	1	REV	0.00
		<b>SUSPENSION</b>		REV	
01-07-0120		RR, Front Suspension, Ford F-Series (4x4)	1	REV	0.00
01-07-1009		RR, Front Sway Bar, OEM	1	REV	0.00
01-07-8006		RR, Rear Suspension, Liquid Spring- 2017+ F550	1	REV	15756.00
		Dump feature to be activated by the left rear entry door being opened.			
		The rear suspension shall only lower the module when the vehicle is in neutral or park and the parking brake is set.			
		NOTE: THE LIQUID SPRING CONTROLLER WILL BE COILED UP AND LOCATED INSIDE THE FRONT CONSOLE. THIS WILL ASSIST IN THE ACCIDENTAL REPROGRAMMING OF THE SYSTEM.			
01-07-9000		RR, Rear Suspension Dump, Override Switch, (1), Momentary	1	REV	497.00
		Dump feature to be activated by the left rear entry door. Override switch to be on right rear entry door			
		Safety Triggers:			
		(1) Dump switch to be 'on' position			
		(2) Vehicle Must be in Park			
		(3) Emergency Brake must be set			
		(4) Module is to be in the 'On' position			
		(5) Open Street side rear entry door			
		(6) If Electric O2 lift, Door to that comp. must be closed.			
		<b>HIGH IDLE</b>		REV	
01-13-1550		RR, Intermotive Module controllers, F series, GAS,2023+	1	REV	0.00
		<b>FRONT END ALIGNMENT</b>		REV	
01-17-7501		Front End Alignment, None- QC Check -Standard	1	REV	0.00
		<b>CAB EXTERIOR OPTIONS</b>		REV	
01-19-0002		RR, Road Rescue Stainless Grille Logo, with Diamond grade Blue reflective backin	1	REV	0.00
		Blue Diamond grade Reflective behind cut out.			
		<b>OUTSIDE REAR VIEW MIRRORS</b>		REV	
01-20-0100		RR, Mirrors, OEM Standard	1	REV	0.00
		<b>RR-CAB INTERIOR OPTIONS</b>		REV	
01-21-3500		RR, Insulation, Cab, Thinsulate in Cab Ceiling (STANDARD)	1	REV	0.00
		<b>RR-SAFETY OPTIONS</b>		REV	
		<b>RR-TIRES / WHEELS</b>		REV	
01-23-4100		RR, Spare Tire Bracket, Delete	1	REV	0.00
		Spare tire will be shipped loose.			
		<b>WHEEL COVERS</b>		REV	
		2024129F			
		DARK GREY METALLIC FLNA97110			
01-24-2220	S	Powder coat Wheels Black, 7 wheels Including spare (Outside Service)	1	REV	842.00
		Boulevard Tire.			
		Gray: FLNA 97110			

PART NO	S	DESCRIPTION	QTY	ID	EXTENDED
<b>BASE CONVERSION</b>					
01-45-0608	S	RR, Conversion, Ultramedic, Type 1, 170 Module, Ford -23-1	1	REV	123981.00
<b>02 - MODULE REQUIREMENTS</b>					
02-01-1008		RR, Ultramedic, 170"L x 96"W Type 1 Module	1	REV	0.00
		Ultramedic I - 170"L x 96"W Type I Aisle width to be 46". The interior headroom shall be 72"			
02-01-2100		RR, Interior Headroom, 72"	1	REV	0.00
02-01-9622		RR, Aisle Space, 46" , Ultramedic I	1	REV	0.00
<b>MATERIALS</b>					
02-02-0070		RR, Sub floor Materials,	1	REV	0.00
02-02-0120		RR, Type I & Type III, Interior Materials	1	REV	0.00
02-02-1000		RR, Type I & Type III, Materials	1	REV	0.00
<b>03 - MODULE EXTERIOR</b>					
<b>UNDERCOATING</b>					
03-02-0200		RR, Undercoating Module (STANDARD)	1	REV	728.00
<b>EXTERIOR MODULE CONSTRUCTION</b>					
03-03-0002		RR, Blackout Package #2, ADP and Associated Items Sprayed Black Polyurethane	1	REV	1090.00
		Package #2 ONLY			
		Running Boards, Stone guard on the front of the module, Corner guards, Kickplate on rear, Skirtrail End, skirtrail corner caps, rear bumper with step, Fuel fill, Def fill, Splash plates for same, Siren speakers and exhaust and fresh air covers.			
		Include Air Horn Trumpets			
		Include door hold opens			
03-03-0005		RR, Exterior Module Construction Specifications	1	REV	0.00
03-03-1400		RR, Module Roof Radius, 3" High (STANDARD)	1	REV	0.00
03-03-1500		RR, Extreme Bonding Tape (STANDARD)	1	REV	0.00
03-03-1600		RR, Sub-floor Gusset Supports (STANDARD)	1	REV	0.00
03-03-1700		RR, One Piece Side Body Panels (STANDARD)	1	REV	0.00
03-03-1800		RR, Reinforce Rear Header (STANDARD)	1	REV	0.00
03-03-1900		RR, Single Sheet Module Roof Sheet (STANDARD)	1	REV	0.00
<b>DROP SKIRTS</b>					
03-03-2011		RR, Drop Curbside Fwd Body Skirt, 5", Add Double Step,Lt Duty Chassis,Sweep-out	1	REV	567.00
		Drop Curbside Forward Body Skirt, Add Double Step ahead of the Curbside Wheel well - Drop curbside forward body skirt a total of 5 Inches lower than the rearward skirt and Incorporate a Double Step in the Side Entry Step well.			
03-03-2110		RR, Drop Street side Fwd Body Skirt, 5", Light Duty Chassis	1	REV	567.00
<b>FUEL FILLS &amp; SPLASH PLATE</b>					
03-03-8005		RR, Housing Fuel Fill, Pocket, Square	1	REV	93.00
<b>SUB-FLOOR SYSTEM</b>					
03-04-0140		RR, 1 Inch Composite Floor Pan	1	REV	0.00
03-04-0160		RR, Composite Floor Material	1	REV	0.00
03-04-1700		RR, Sub-Floor Assembly, Installation	1	REV	0.00
03-04-1800		RR, Sub-Floor Assembly, 1/8" PVC	1	REV	0.00
<b>MODULE ENTRANCE</b>					
03-05-0100		RR, Module Access, CS Door standard location	1	REV	0.00
03-06-0100		RR, Entry Doors, Hidden Hinge, Seal on Door ,W/Push Button Fail Safe Latching	1	REV	0.00
		This includes the Fail Safe Latching mechanisms on all three entrance doors.			

PART NO	S	DESCRIPTION	QTY	ID	EXTENDED
03-06-0700		RR, Hold Open Rear Door, Polished Cast Aluminum, Pin & Slot Style Polycoat  BLACKOUT PACKAGE	1	REV	129.00
03-06-0800		RR, Hold Open, Curb Side Entry Door, Heavy Duty Gas Spring Curbside Door Restraint - Heavy Duty gas spring hold opens. - Attached by 1/4" x 20 SS Machine Screws with 1/4" x 20 Nut Inserts into Corner Gusset in Door Side entrance door to open to 90+ degrees. (STANDARD)	1	REV	21.00
03-06-1013	S	RR, Entry Door Handles, Trimark Logo Black (Interiors Located top of door) Delete from order due to all BLACK Handles, SR#2024100F	1	REV	0.00
03-06-1059		RR, Safety Walk Grip on Exterior Door Paddle Latches.	1	REV	100.00
03-06-10SR	U	Entry Door Handles, Trimark Logo BLACK (Interior Included) SR#2024100F  Relocate the Standard Interior Side and Rear Entrance Door Paddle Handles and Lock Boxes to the TOP of the doors. With Push button Emergency Release top and bottom of each door. Handles are all Black.	6		1116.00
03-06-1700		RR, Door Lubrication, Paddle Handles and Latches (STANDARD) Lubricate all Door Hardware - All paddle handles, latches, rods and springs shall be lubricated prior to delivery.	1	REV	0.00
03-06-2201		RR, Magnetic Entry Door Switches (STANDARD)	1	REV	0.00
03-06-2202		RR, Door Panel Mounting Screws (STANDARD)	1	REV	0.00
03-06-4200		RR, Coil Cords for Electrical Circuits (STANDARD)	1	REV	0.00
03-06-6103		RR, Power Door Locks, Module Entry Doors, w/Hidden Switch in Cowl Vent Install power door locks in side and rear entrance doors. Includes (2) lock/unlock switches, one at side door and one at rear door. Also includes (1) hidden switch in Cowl vent for unlock function only. Lock and unlock the Cab Doors and module doors using the OEM key fob or OEM buttons on the cab doors.  2023+ F series Will not unlock OEM Doors with Rev added switches. Does not include wireless remote.  Note: Hidden Switch can be moved per dealer instructions.	1	REV	665.00
03-06-8010		RR, Inner Door Panel - Stainless Steel, Two Piece (STANDARD)	1	REV	1356.00
03-06-8012		RR, Lock Boxes, Red/White, reflective chevron pattern <b>SIDE DOOR STEP</b>	1	REV	144.00
03-08-2000		RR, Dual Side Entry Step Well, Increased Depth, Lower Grip, Upper Diamond Plate	1	REV	481.00
03-08-3010		RR, Light, Side Entry Step well, LED, Whelen OS Mini, Clear <b>WINDOWS</b>	1	REV	102.00
03-09-0030		RR, Module Window Requirements <b>WINDOW- Side Entry Door</b>	1	REV	0.00
03-09-1130		RR, Window, Side Entry Door, 18X18, Slider - Limo Tint <b>WINDOW - Rear Entry Doors</b>	1	REV	538.00
03-09-1230		RR, Window, Rear Entry Doors, (2) 18 x 24, Fixed, Limo Tint <b>MODULE TO CHASSIS MOUNTING SYSTEM</b>	1	REV	348.00
03-10-1125		RR, Module to chassis mounting system, Type 1 Ford (GAS) Long WB	1	REV	0.00

PART NO	S	DESCRIPTION	QTY	ID	EXTENDED
03-11-2000		RR, Bellows, Connecting, Type I	1	REV	0.00
<b>REAR BUMPER AND REAR STEP CONSTRUCTION</b>					
03-12-01SR	U	SMFD cut in Bumper SR# 2024100F	1	REV	1142.00
<p>SMFD Cut into rear diamond plate wrapper w/ red background - "SMFD" will be cut into rear diamond plate wrapper with a red background. The background will be Red reflective material applied behind wrapper to show through the "SMFD" lettering</p>					
03-12-1800		RR, Rear Bumper, Recessed 9" Pocket, Flip-up	1	REV	378.00
03-12-3020		RR, Bumper Pods, CPI Cast Aluminum w/RR Logo. (UM & UM-150) Cast Products Bumper Pods, High Polish Finish. Mounted on the outboard rear step bumper frame members. The CPI cast aluminum pod shall include a RR Logo embossed in the cast pattern on the step tread.  POLYCOAT BLACK  BLACKOUT PACKAGE	1	REV	468.00
03-12-4220		RR, Pair TecNiq, S330-WC99-1 In Bumper Pocket Install (2) TecNiq S330-WC99-1 (white LED) flush mount marker lights to illuminate the rear bumper step. Lights shall be located on the inside opposing faces of the bumper pocket. Lights shall turn ON when the curbside rear entry door is open.	1	REV	134.00
<b>INSULATION</b>					
03-13-2220		RR, Whisper Quiet, Sound Dampening/Thermal Insulation Package (UM ) Whisper Quiet - Sound Dampening/Thermal Insulation Package. (ULTRAMEDIC AND PROMEDIC)  The module interior walls, roof and doors shall be insulated to enhance the interior environment and minimize the conduction of heat, cold and external noise from entering the module. The ceiling insulation shall be a non-settling, 2 inch thick, self-extinguishing polystyrene foam planking.  3M brand acoustical Thinsulate installed over all exterior compartments and wheel wells for added acoustical/thermal insulation.  The patient compartment entrance doors and the exterior compartment doors shall have 2 in. thick, self-extinguishing polystyrene foam insulation.  The interior walls of the module shall be insulated with 1" polystyrene block foam insulation installed between the extruded structural framing. Wall areas that are too irregular for 1" block foam insulation, or where the block foam will interfere with wall outlets and wire chases, are to be insulated with 3M brand acoustical Thinsulate insulation. After the foam is installed, the entire interior of the unit shall be wrapped with 5/16" foil wrapped two sides radiant barrier foam style insulation to enhance the thermal and acoustical properties of the modular unit.  The Wheel well and interior compartment wall areas shall be wrapped with Barymat sound proofing material installed under 3M brand acoustical Thinsulate insulation and the underside of the module floor will be coated with expanding foam spray in place acoustical/thermal polyurethane insulation. This package provides an enhanced thermal/acoustical insulation package designed to provide an extremely	1	REV	2615.00

PART NO	S	DESCRIPTION	QTY	ID	EXTENDED
		quiet, environmentally efficient patient compartment.			
		Reflective Barrier/Barymat/Spray Foam Thermal Insulation Package: A. Reflective Barrier - Low-E Foil Wrapped Insulation System - The module walls to be insulated with high density 1" block foam. Wall areas that are too irregular for 1" block foam insulation, or where the block foam will interfere with wall outlets and wire chases, are to be insulated with 3M brand thermal/acoustical Thinsulate insulation. Then the entire interior of the module shall be wrapped with 5/16" Low-E foil wrapped radiant barrier foam style insulation.			
		B. This radiant barrier material will cover the following: - Full ceiling and wrapping over the corner radius and down the sidewall - Front and rear walls from the top of the wall to the lowest possible point along the side, front and rear walls - Seams to be taped with silver / foil ducting tape to secure seams.			
		C. Barymat sound deadening insulation over wheel wells and interior side of exterior compartment walls. (Installed under 3M brand acoustical Thinsulate insulation).			
		D. Spray foam underbody insulation prior to undercoat application, full sub floor coverage where applicable. Includes curbside step well area.			
		<b>ELECTROLYSIS PREVENTION</b>		<b>REV</b>	
03-14-4000		RR, Electrolysis Prevention, Fluid Film Fluid Film is used at Every Point Where the Mounting Process has the Propensity to Break Paint (STANDARD)	1	REV	0.00
		<b>COMBINATION RUB RAIL AND FENDER RING</b>		<b>REV</b>	
03-15-01SR	U	Whelen Strip-Lite Plus Duo Red/White clear lens with Black Flange	5		2145.00
03-15-02SR	U	Whelen Strip-lite Plus Duo Blue/white clear lens with black flange	5		2145.00
03-15-6500		RR, Rub Rail, Skirt Line, Extruded Anodized 3" C Channel ILO Rubber Black Polyurethane Coated/LINE-X	1	REV	562.00
03-15-8200		RR, Rubber Fender Flare Install black flexible rubber fender flare ILOS fender rings. Fasteners shall be 1/4-20 bolts with fender washers and nylock nuts.	1	REV	161.00
03-16-1526		RR, Running Board w/ 7" Grip Strut Inserts, 2017+ F series Type I This feature includes a mud flap at the forward end of the running boards to protect the grip strut insert from wheel splash	1	REV	860.00
03-16-1800		RR, Mud Flaps, Rear, Black w/ Road Rescue Logo Heavy Duty Rubber Mud Flaps w/ RR Logo - Heavy Duty Rubber Mud Flaps to be bolted to the wheel liner behind the rear duals with 1/4" x 20 Stainless Steel bolts, washer and nylon locknut for ease of maintenance and repair (STANDARD)	1	REV	27.00
03-17-1000		RR, Drip Rails Polished Aluminum Drip Rails - Above All Doors, Entry and Compartment (Standard)  Ship Loose	1	REV	0.00
03-18-1000		RR, Wheel well liners Aluminum Wheel well Liners - Extending to Bottom of Skirt (Standard)  Covered in BLACK expanded foam underbody coating - reference	1	REV	0.00

PART NO	S	DESCRIPTION	QTY	ID	EXTENDED
<b>Whisper Quiet Insulation Package 03-13-2220</b>					
<b>CAB TO MODULE ACCESS</b>					
<b>CAB TO MODULE ACCESS</b>					
03-19-1116		RR, Crawl Thru, Opening (Cab Height), Type I	1	REV	0.00
03-19-1121		RR, Cab to Module, Fluid Dam	1	REV	120.00
<b>Cab to Module Fluid Dam - A formed fluid dam, 4" tall to be installed below the cab to module walk through door to prevent fluids from contaminating the cab. The floor and fluid dam to be fully sealed. (STANDARD)</b>					
03-19-1123		RR, Cab to Module, Crawl Through Door	1	REV	251.00
<b>LICENSE PLATE HOLDER</b>					
<b>EXTERIOR COMPARTMENT CONSTRUCTION</b>					
04-01-0100		RR, Exterior Compartment Construction, Heavy Duty	1	REV	0.00
04-01-3000		RR, Door Sill Protection, Stainless Steel.	1	REV	154.00
<b>Door Sill Protection - Install Stainless Steel sill protector on lower edge of all door frames to prevent paint damage. (STANDARD)</b>					
<b>EXTERIOR COMPARTMENT DOORS</b>					
04-02-0100		RR, Compartment Door, Hidden Hinge, Seal on Door (UM)	1	REV	129.00
04-02-0715		RR, Compartment Handles, Exterior, TriMark Logo Chrome/Black (UM)	1	REV	0.00
<b>TriMark Two-Point Cast w/Polished Chrome Paddle Handle and Housing, Locking and Non-Locking, with floating cam - Mounted in CNC Cut Opening in Each Compartment Door Skin w/OEM Clamp Assembly. (STANDARD ULTRAMEDIC)</b>					
04-02-0741	S	RR, Compartment Handle, TriMark Logo Black, Paddle, Street side, locking	3	REV	558.00
<b>SR#2024100F</b>					
<b>For single doors or Leading doors on Compartments #1,#2 and #4.</b>					
<b>All Black</b>					
04-02-0746	S	RR, Compartment Handle, TriMark Logo Black, Paddle, Street side, Non-Lock	1	REV	186.00
<b>SR#2024100F</b>					
<b>For Trailing doors on the street side. Compartments #2 or #4.</b>					
<b>All Black</b>					
04-02-0751	S	RR, Compartment Handle, TriMark LogoBlack, Paddle, Curbside, locking	2	REV	372.00
<b>SR#2024100F</b>					
<b>For single doors or Leading doors on the curbside Compartments #6 &amp; #8</b>					
<b>All Black</b>					
04-02-0758	S	RR, Compartment Handle, TriMark Logo Black ,Drop Door or Drawer, Locking	1	REV	186.00
<b>SR#2024100F</b>					
<b>For Drop down doors or drawers on either side of unit.</b>					
<b>Compartment #3</b>					
<b>All Black</b>					



PART NO	S	DESCRIPTION	QTY	ID	EXTENDED
04-02-0850		RR, Compartment Door Locks, 2015 TriMark Compartment Door Handle Manual Locks. - All doors shall incorporate double cut, non-directional tumbler assemblies that are keyed alike (STANDARD)	1	REV	0.00
04-02-0900		RR, Compartment Rotary Latches	1	REV	0.00
04-02-1000		RR, Compartment Door Nader Pin	1	REV	0.00
04-02-1200		RR, Compartment Door Lubrication, Door Handles and Latches	1	REV	0.00
04-02-1300		RR, Compartment Door Reflectors	1	REV	41.00
04-02-1500		RR, Compartment Door Switches, Magnetic	1	REV	0.00
04-02-2010		RR, Compartment Door Panel, Inner, Diamond Plate	1	REV	1316.00
04-02-2500		RR, Compartment Door, Panel Mounting Screws	1	REV	0.00
04-02-5999		RR, Power Door Locks, Exterior Compartments	1	REV	0.00
04-02-6010		RR, Exterior Compartment #'s 1, 2, 4, 6 & 8, Only	1	REV	625.00
04-02-7801		RR, Compartment Door, Gas Struts	1	REV	0.00
04-03-0410		RR, Compartment Light Locations, Ultramedic Compartment Light Locations - Standard for Ultramedic (1) #1 Ceiling. 4" light (1) #1 Under O2 shelf (Surface Mount) 6" light with switch (2) #2 Wall above and below standard shelf. 4" light (2) #4 Wall above and below standard shelf. 4" light (1) #6 Ceiling. 4" light (3) #8/Right Stack - One in each shelf section. 4" light  NOTE: Must pick lights from menu. Any lights other than the standard 4" round grommet light must be picked ILOS and any additional locations must be picked as IATS.	1	REV	0.00
		<b>EXTERIOR COMPARTMENT INTERIOR</b>		REV	
04-04-1000		RR, Exterior Compartment, Interior Finish, Polyurethane Coated Exterior Compartment Interior Polyurethane Rubberized Liner Color Choice. Rubberized polyurethane coating applied to the surfaces of ALL exterior compartment walls and dividers. Does not include slide out battery tray or mounting angles. Battery Tray to be raw aluminum. NOTE: If there is not a slide out battery compartment in the order the #8.5 exterior compartment area will be Polyurethane lined.	1	REV	0.00
04-04-1002		RR, Color, Light Gray	1	REV	487.00
04-04-2000		RR, Exterior Compartment, Floor Matting "Turtle Tile" Includes exterior compartment shelves. NOTE: This option does not include the ALS cabinet.	1	REV	0.00
04-04-2200		RR, Sweep-Out Edging, "Turtle Tile"	1	REV	0.00
04-04-2201		RR, Color, Black	1	REV	145.00
		<b>EXTERIOR COMPARTMENT SHELVING</b>		REV	
04-05-0001		RR, Exterior Compartment Shelving and Unistrut All exterior shelving Unistrut shall be welded to the walls prior to any compartment wall finish. Where specified, exterior adjustable shelves shall be box pan formed of a minimum .125 inch Aluminum Diamond Plate and corners shall be welded. Shelves shall be infinitely adjustable, and securely mounted to heavy gauge aluminum Unistrut track. (Standard)	1	REV	0.00
04-05-1000		RR, Compartment Shelving, Diamond Plate Diamond Plate Exterior Compartment Shelving. (STANDARD)	1	REV	0.00

PART NO	S	DESCRIPTION	QTY	ID	EXTENDED
<b>COMPARTMENT #1 - STREETSIDE FWD</b>				REV	
04-06-0001		RR, Compartment #1, EXTERIOR	1	REV	0.00
04-06-0010		RR, Compartment #1, Electrical Storage	1	REV	0.00
		#1 Compartment Electrical Storage - Recessed into the bulkhead side of compartment #1 shall be an enclosed area for the installation of miscellaneous electrical components. The aluminum cover for this area to be installed with 'J' molding The 'J' molding to be full length of panel on bottom and inboard side. Outboard side of panel to be secured with mechanical fasteners. (STANDARD)			
04-06-0020		RR, Compartment #1, Full Height, Standard Configuration (UM) Fixed divider should be as close to the Oxygen tank as possible to allow for two backboards and one scoop stretcher to fit on the other side.	1	REV	0.00
04-06-1510		RR, Compartment #1, Shelf, Adjustable, First shelf Adjustable removable shelf for #1 exterior compartment. Includes (2) additional compartment lights installed on dead space access panel with quick disconnects on light wires for panel removal.	1	REV	149.00
04-06-1701		RR, Compartment #1, Divider, Fixed	1	REV	147.00
04-06-1931		RR, Compartment #1, Strap, equipment quick release, Plastic Buckle, Each There shall be (1) equipment restraint strap with quick release buckle provided in this compartment. Must pick quantity if more than one is needed. State Location:	1	REV	86.00
<b>COMPARTMENT #2 - STREETSIDE FWD WHEELWELL</b>				REV	
04-07-0010		RR, Compartment #2, EXTERIOR	1	REV	0.00
04-07-01SR	U	Custom #2 Compartment SR#2024100F Custom Cabinet to meet customer specs.  Custom #2 exterior compartment. Increase height of #2 to accommodate stair chair, approximately 40. Add (2) 12" wide vertical spaces w/divider to rear of compartment. Both spaces will have a slide out. One for the stair chair and one for a combi tool. Extend compartment as far back to wheel well as possible but still leaving room for Comp #3 pull out drawer. Gas engine - no Def fill.	1		1202.00
04-07-2610	S	RR, Compartment #2, Shelf Adjustable, First Shelf Standard (Ultramedic).	1	REV	0.00
04-07-3100	S	RR, Compartment #2, Increase Height 6.00" Included in custom compartment 04-07-01SR.	1	REV	0.00
04-07-8211		RR, Compartment #2, Equipment Strap, Seat Belt Style, Metal Buckle, Each (1) equipment restraint strap with quick release buckle Must pick Quantity if more than one is needed.  Location:	1	REV	114.00
<b>COMPARTMENT #3 - STREETSIDE WHEELWELL</b>				REV	
04-08-1000		RR, Compartment #3, EXTERIOR	1	REV	0.00
04-08-3320		RR, Compartment #3, Drawer, 8.5"H x AWAP, Raise CPR Seat	1	REV	1181.00
<b>COMPARTMENT #4 - STREETSIDE AFT</b>				REV	

PART NO	S	DESCRIPTION	QTY	ID	EXTENDED
04-09-0001		RR, Compartment #4, EXTERIOR	1	REV	0.00
04-09-01SR	U	Ballistic Vest Door Pocket SR#2024023F Add Diamond Plate Pocket Mounted on # 4 Door - Add diamond plate pocket on #4 compartment door for vest. Pocket to be 26.50 inches wide, 14 inches in height and 2.50 inches in depth. Mount pocket so the bottom of the pocket is 30 inches from top of diamond plate door panel.	1		265.00
04-09-3000		RR, Compartment #4, 3/4 Height, Standard Configuration 3/4 #4 Compartment street side rear of module with Interior Upper left #4 Cabinet - #4 Compartment to be to the bottom of upper left #4 cabinet.	1	REV	0.00
04-09-4505		RR, Compartment #4, Shelf Adjustable, First Shelf Terminate unistrut tracks 12 inches from floor.	1	REV	149.00
<b>COMPARTMENT #6 - CURBSIDE AFT</b>				<b>REV</b>	
04-11-0084		RR, Compartment #6, EXTERIOR	1	REV	0.00
04-11-01SR	U	Compartment #6 SR#2024100F Custom #6 exterior compartment to meet customer specs.  Compartment to be as wide as possible from rear of truck to the rear wheel well with a single door. From the floor of the compartment to the top of compartment to be at least 5'3. Close off top to form interior access only. Comp #6- close off the exterior access above 5'3 of the compartment as this will be interior access only. (2) vertical tracks to mount (2) SCBA brackets.  Interior access only, compartment # 6 will be approximately 16-18 high (as tall as possible with remaining space above exterior compartment). Interior access to face isle. Hinged poly doors. CN-10. Compartment doors to match the U4 doors.	1		1068.00
04-11-02SR	U	Ballistic Vest Door Pocket SR#2024100F  Add Diamond Plate Pocket Mounted on # 6 Door - Add (2)diamond plate pockets on #6 compartment door for vest. Pocket to be 26.50 inches wide, 14 inches in height and 2.50 inches in depth. Mount pocket so the bottom of the pocket is 30 inches from top of diamond plate door panel.	2		530.00
04-11-1240	S	RR, Compartment #6, Increased Width, 6.0" Included in custom compartment 04-11-01SR.	1	REV	0.00
04-11-4637		RR, Compartment #6, Angle Bracket for Mounting SCBA, Zico ABS, Each	2	REV	238.00
<b>RR, Compartment #8, EXTERIOR</b>				<b>REV</b>	
04-14-1500		RR, Compartments #8/8.5, Full Height Door, Combined Configuration	1	REV	94.00
<b>INTERIOR TRIM AND FEATURES</b>				<b>REV</b>	
New Interior Trim - All cabinet and wall panel aluminum trim to be Gray anodized. (No Black trim to be used). All protective corner trim will be					

PART NO	S	DESCRIPTION	QTY	ID	EXTENDED
		Opaque and will include a matching domed end cap. (STANDARD)			
		<b>INTERIOR ADJUSTABLE SHELVES</b>		REV	
		<b>INTERIOR TRIM</b>		REV	
05-05-1000		RR, Interior Trim, Standard	1	REV	0.00
		<b>HEADLINER</b>		REV	
05-06-1100		RR-Ceiling Medical Device Rail (UM & UM-150)	1	REV	186.00
05-06-1210		RR, Headliner, Vinyl Ceiling, No Seams (UM & UM-150)	1	REV	313.00
05-06-1810		RR, Ceiling Medical Device Rail, RGB (Color) LED Strip Lights,	1	REV	1152.00
05-06-1902		RR, Ceiling Medical Device Rail, Red/Amber LED Turn/Brake Strip Lights (UM & UM-	1	REV	262.00
		<b>FLOORING</b>		REV	
05-07-1000		RR, Flooring, Aluminum Floor/Wall Cove Molding (STANDARD)	1	REV	26.00
05-07-1400		RR, Flooring, Stainless Steel Rear Threshold, 45 Degree Chamfered (STANDARD)	1	REV	207.00
05-07-5000		RR, Flooring, Loncoin II Flecks Choice	1	REV	0.00
05-07-5001		RR, Color - 150 Onyx	1	REV	1053.00
05-07-9895		RR, Floor, Curbside Stainless Steel Threshold, 4"wide,Safety Walk Anti-Skid Tap	1	REV	122.00
		<b>HEAD BUMPERS</b>		REV	
		<b>BACKRESTS</b>		REV	
		<b>Rear Entry Door Grab Handles</b>		REV	
05-10-1302		RR, Rear Entry Door Grab Handles, "L" Bars, 16" Anti-Microbial, Yellow	1	REV	432.00
		"L" Bars - 16" Anti-Microbial Yellow. 1.25" Diameter stainless steel "L" Bars mounted to each rear door. Approximately 16" wide by 26" high. Yellow Anti-Microbial finish.			
		<b>Side Entry Door Grab Handle</b>		REV	
05-10-1402		RR, Side Entry Door Grab Handle, "L" Bar - 19" Anti-Microbial Yellow	1	REV	232.00
		"L" Bar - 19" Anti-Microbial. 1.25" Diameter stainless steel "L" Bars mounted to side entry door. Approximately 19" wide by 24" high. Yellow Anti-Microbial finish.			
		<b>Ceiling Grab Rail - Center</b>		REV	
05-10-1904		RR, Ceiling Grab Rail, Center 108" Anti-Microbial Yellow	1	REV	392.00
05-10-2102		RR, Ceiling Grab Rail, Streetside72" Anti-Microbial Yellow	1	REV	269.00
		<b>IV FLUID HANGERS</b>		REV	
05-11-4000		RR, IV Hangers, CPI #IV2008 (STANDARD)	1	REV	0.00
05-11-4002		RR, IV Hangers, Quantity (2)	1	REV	283.00
		<b>LEFT STACK AND BULKHEAD AREA #1</b>		REV	
05-12-0010		RR, Interior Street side #1 - Left Stack and Bulkhead	1	REV	0.00
05-12-0200		RR, Upper Bulkhead Cabinet, Double Doors	1	REV	11.00
		Upper Bulkhead Electrical Cabinet, Double Doors			
		- Install double hinged Kydex Thermoplastic or multi-spec (picked in the proper section of work order) doors with locking latch on the right hand door and center mullion on the left hand door on the standard upper bulkhead electrical cabinet.			
		(STANDARD)			
05-12-0250		RR, Left Stack, Storage Area #1 (Ultramedic)	1	REV	0.00
		Left Stack Radio/Inverter cabinet to include (1) adjustable shelf in upper section. Both sections shall have double solid aluminum, Kydex Thermoplastic or multi-spec (picked in the proper section of work order) covered doors with locking Latch on the upper doors and locking latch on the lower doors.			
		(standard Ultramedic)			

PART NO	S	DESCRIPTION	QTY	ID	EXTENDED
<b>ACTION WALL AREA #2</b>				<b>REV</b>	
05-13-0010		RR - INTERIOR STREETSIDE #2 - ACTION AREA	1	REV	0.00
05-13-0700		RR, Action Wall Area #2, Medical Device Rail	1	REV	480.00
05-13-0802		RR, Cabinets, Upper Left U2 and U2.5, Std Configuration (UM), CN 10 Certified	1	REV	82.00
		- (2) Cabinets over Action Area with sliding doors and restocking feature. The forward UL #2 and the rearward UL #2.5 cabinets to include (1) adjustable shelf in each cabinet. The attendant switch panel and environmental controls to be built into a separate 6" high section below the Upper Left #2.5 cabinet and tilted slightly down for ease of accessibility to the attendant.. (STANDARD Ultramedic, Promedic)			
05-13-2200		RR Countertop, Forward and Rear Monitor Area.	1	REV	0.00
05-13-2220		RR, Livingstone, Rain Dance L714	1	REV	1384.00
<b>RR-Interior Street side #3 - CPR Seat</b>				<b>REV</b>	
05-14-0500		RR, CPR Seat, Street side, Standard Configuration Fixed seat. No flip up due to exterior #3 compartment.	1	REV	0.00
05-14-0900	S	RR, CPR Seat Lid Hold-Down DELETE - Due to Ext. Comp. #3	1	REV	0.00
05-14-2560		RR, CPR Seat, Seat Belt, 4 Point (Per4Max) Black, Change Notice 8- Compliant Above Lid mounted	1	REV	481.00
05-14-3901		RR, CPR Seat, "U" Barrier Bar, Padded, 1.5" SS, Ash Gray Mounted at the front of the CPR side seat vertically in line with the Padded head cushion on the "U2" cabinets.	1	REV	254.00
05-14-4101		RR, CPR Seat, RR Backrest and Head Cushion, RR Logo, (1) Set, Ash Gray	1	REV	397.00
<b>RR, INTERIOR STREETSIDE #4 - REAR AREA</b>				<b>REV</b>	
05-15-1001		RR, Cabinet, Upper Left U4, Standard Configuration- CN 10 Certified Upper left U4 cabinet with sliding poly carbonate doors with spring loaded latching handles, restocking feature with spring loaded exterior integral latch and (1) adjustable shelf.	1	REV	0.00
<b>SQUAD BENCH AREA</b>				<b>REV</b>	
05-16-0010		RR, INTERIOR CABINETS - SQUAD BENCH AREA	1	REV	0.00
05-16-0146		RR, Squad Bench, Curbside, One Piece Hinged Lid	1	REV	89.00
05-16-0151		RR, Squad Bench, Medical Device Rail	1	REV	0.00
05-16-0153		RR, Squad Bench, Latch, Lid, Tri Mark,	1	REV	81.00
05-16-0158		RR, Squad Bench, Seat Belts, Two 4-Point belts (Per4Max) Black, CN-8 Above the Lid Mounted	1	REV	984.00
05-16-0171		RR, Squad Bench, RR Backrest and Head Cushion, RR Logo, (1) Set, Ash	2	REV	794.00
05-16-01SR	U	Custom Cabinet-Garbage/Sharps/Workstation SR#2024129F Custom designed cabinet to meet customer specifications.  Facing the cot/floor will have a recess for a garbage can on the bottom and the sharps recessed above the garbage. Cabinet above to be 13" high and 15 1/2" wide. Restocking door facing aisle to be (1) door OHO Gen II with hinge on bottom.	1		3715.00

PART NO	S	DESCRIPTION	QTY	ID	EXTENDED
		Doors facing squad bench: have (2) doors with OHO Gen II handles Flat counter on top to have monitor mounted. 110 V above counter.			
05-16-02SR	U	Squad Bench Custom SR#2024100F Custom length squad bench to accomodate work station at head of bench.	1		893.00
05-16-03SR	U	Upper Squad Bench, Cabinet 9", 72" Headroom ONLY SR# 2024129F U7/7.5 cabinet: Fit length from U6 to end of squad bench cabinet. There shall be a cabinet located above the squad bench. The cabinet will be approximately 9"H x 8-1/2"D, The cabinet shall be divided into two (2) separate sections by a fixed center divider. Each section will have 3/8" Lexan lift up doors with restocking feature and locking latches. Does not include shelves. The distance between the top of the squad bench cushion to the bottom of the cabinet cushion shall be a minimum of 43" in compliance with KKK-A-1822F requirements for head clearance. Must use M1 latches for CN 10 certification	1		531.00
05-16-04SR	U	Custom U6 Compartment SR#2024100F Interior access only, compartment # 6 will be approximately 16-18" high (as tall as possible with remaining space above exterior compartment). Interior access to face aisle. Compartment doors to match the U4 doors. Will be CN-10 Compliant.	1		932.00
		<b>BIOHAZARD- RR, INTERIOR - BIOHAZARD</b>		<b>REV</b>	
05-17-0200	S	RR, Squad Bench "A" Bar 16", Anti-Microbial, Waste/Sharps, (STANDARD) Delete from order as Sharps/Waste will be built into Squad Bench cabinet SR#	1	REV	0.00
05-17-2000		RR, Glove Butler(s)	1	REV	0.00
05-17-20SR	U	Glove Butler (4) Over Rear Entry SR# 2024100F (4) Glove Butler II glove boxes installed above the rear entrance doors with drop down door and (1) locking latch. Door to be Kydex Thermoplastic or multi-spec and bottom hinged to tip out for restocking. Access holes to be cut in door for glove removal.  Must use M1 latches for CN 10 certification	1		901.00
05-17-2120		RR, Glove Butler (4) Total, Over Curbside Entry, Drop Down Door (4) Glove Butler II glove boxes installed above the side module entrance door with drop down door and (1) locking latch. Door to be Kydex Thermoplastic or multi-spec and bottom hinged to tip out for restocking. Access holes to be cut in door for glove removal.  Must use M1 latches for CN 10 certification	1	REV	532.00
		<b>CURBSIDE RIGHT STACK STORAGE #8</b>		<b>REV</b>	

PART NO	S	DESCRIPTION	QTY	ID	EXTENDED
05-18-0010		RR, INTERIOR CURBSIDE - RIGHT STACK STORAGE #8	1	REV	0.00
05-18-0600		RR, RF ALS, Upper Heater, A/C Unit, Standard Configuration (UM & UM-150)	1	REV	0.00
05-18-0800		RR, RF ALS, Hidden Air Intake (STANDARD)	1	REV	0.00
05-18-1010		RR, RF ALS, "A" Style Standard, CN 10 Certified (UM & UM-150)	1	REV	0.00
05-18-5215		RR, C8, Cabinet, None	1	REV	0.00
05-18-5326		RR, L8, Cabinet, ALS Gen III, OHO Poly carbonate Doors,(2) Adj Shelves, I/O CN10	1	REV	0.00
05-18-9420		RR, Lower Right Stack ALS, (1) Additional Adjustable Shelf	2	REV	308.00
		Total of four (4) adj. shelves in #8			
		<b>ATTENDANT SEAT</b>		<b>REV</b>	
05-19-0510		RR, Attendant's Seat, EVS 1880, Child safety, Comfort, Per4Max Belt-Red	1	REV	0.00
05-19-0511		RR, Color - Ash Gray	1	REV	2154.00
05-19-6501		RR, Attendant's Seat Base, EVS Swivel 2 Pos	1	REV	425.00
		<b>RR-INTERIOR COLORS</b>		<b>REV</b>	
05-20-2000		RR, Multi-Spec Interior Surfaces	1	REV	648.00
05-20-2001		RR, Color, Misty Gray #6028	1	REV	1007.00
05-20-5300		RR, Upper Band Vinyl Color, Cabinets and Stitched Cushions	1	REV	0.00
		Upper Band Vinyl Color Choice for cabinets and stitched cushions.			
05-20-5328		RR, Color, Ash Gray	1	REV	487.00
05-20-5500		RR, Lower Band Vinyl Color, Vacuum Formed Cushions	1	REV	0.00
05-20-5502		RR, Color, Ash Gray	1	REV	277.00
05-20-9850		RR, Poly carbonate Color Choice	1	REV	0.00
05-20-9852		RR, Poly carbonate, Clear	1	REV	484.00
		1/4" poly carbonate			
		<b>RR-MISC. INTERIOR OPTIONS</b>		<b>REV</b>	
05-21-4000		RR, Interior Cabinet Lights, LED Strip, White	1	REV	0.00
05-21-4010		RR, Upper Left Cabinets, 2, 2.5 & 4	1	REV	549.00
05-21-5004		RR, Squad Bench & Lower Left, Full Height Brushed Stainless Kick panels	1	REV	554.00
05-21-8500		RR, Cabinet Latch, Southco 2" Round, Stainless Locking, CN 10-Rated 10lb	18	REV	0.00
06-01-0100		RR, General Wiring, General Harness	1	REV	0.00
		<b>CAMERAS</b>		<b>REV</b>	
		<b>CAMERAS</b>		<b>REV</b>	
06-06-1031		RR, Camera, Interior, Patient Monitor, Rear Header	1	REV	509.00
		Install one (1) Audiovox, ASA Voyager VCMS-24 color camera.			
06-06-1200		RR, Camera System, Exterior Back-Up, Over Rear Doors, Includes LCD Monitor	1	REV	967.00
		Install one (1) Audiovox, ASA Voyager VCMS-24 color camera with Voyager LCD monitor.			
		Default screen shall be patient module. Backup camera displayed only in reverse. Shall include audio for both cameras.			
06-06-1410		RR, Mirror Mount for Monitor. Replaces OEM Rear View Mirror, Ford or Chev	1	REV	125.00
		Camera Monitor Mounting Arm for Ford or Chevy. Windshield Mount, Model STSDF1011.			
		The monitor will mount to the windshield ILO the rear view mirror.			
		<b>RR-COMMUNICATION</b>		<b>REV</b>	
06-06-1601		RR, Two Way Radio Routing Path Cab to Module (STANDARD)	1	REV	249.00

PART NO	S	DESCRIPTION	QTY	ID	EXTENDED
06-06-1700		RR, Two Way Radio Pre wire, 12VDC Power & Ground (STANDARD) #8 gauge Red power and Black ground wiring will be labeled appropriately for future installation by a radio technician. The Black ground wire to be connected to a main ground point, the Red power wire to be left unconnected near a direct to battery connection point inside the power distribution cabinet. Both wires to route to the lower section of the Left Stack/Radio Cabinet and be of sufficient length to allow routing to the Cab Console as an alternate radio installation location. Wires to be labeled at both ends.	1	REV	0.00
06-06-1900		RR, Antenna UHF/VHF, (2) Pre wire, two RG58AU low loss cables installed from the two-way radio cabinet to the ceiling of the module. Accessible by removing an interior light in the patient compartment ceiling. The interior light shall include an etched plastic label identifying the plate as the antenna access point. The cables shall route from the module roof to the lower section of the left stack/radio cabinet and be of sufficient length to allow routing to the cab console as an alternate radio installation location.	1	REV	140.00
<b>RADIO AND CLOCKS</b>				<b>REV</b>	
06-07-5700		RR, Clock, Digital, Intellitec Time Manager Action Area - See CA Drawings	1	REV	578.00
<b>07 - ELECTRICAL 12 VOLT DC</b>				<b>REV</b>	
07-00-0120		RR, Electrical System 12V, Multiplex System, Type 1 (UM, UM-150)	1	REV	0.00
07-01-0010		RR, Crct Pwr Accs., Ign/Shrline, 1-20 amp 12VDC to 2 locs, W/O, PD9130 chrgr (1) 10 amp lead shall be coiled up behind the A./A panel for future use. (1) 10 amp lead shall be coiled up behind the drivers seat in the cab, for future use. Note: This code will be used when and additional battery charger has already been installed, the PD9130 will not be used with this option.	1	REV	81.00
07-02-1000		RR, Voltmeter - Standard	1	REV	0.00
07-02-1100		RR, Alarm, Low Voltage, With Buzzer and Indicator, in cab console	1	REV	212.00
07-03-2000		RR, Ammeter - for multiplex system	1	REV	0.00
<b>BATTERY SYSTEM</b>				<b>REV</b>	
07-04-5305		RR, Ignition Battery Shut off Timer, 5 minute,	1	REV	256.00
07-05-0800		RR, Batteries, Type I UM/UM-150, Ford or Ram, (2) OEM Batteries under hood Include (2) OEM battery under the hood.	1	REV	103.00
07-07-0500		RR, Module Disconnect, Multiplex System	1	REV	0.00
07-08-0100		RR-Battery Ground	1	REV	0.00
07-09-6000		RR, Battery Charger, Pre wire only, 12V	1	REV	93.00
07-10-1000		RR, Power Outlets 12V, (2) Power Point Style, On with Ignition (1) outlet shall be mounted in the action area medical rail.  (1) outlet shall be mounted above the top shelf in cabinet L8	1	REV	59.00
07-10-5306		RR, (6) Additional 12V Outlets, Direct to Battery (1) Bulkhead (1) Main Wall (1) Cab Floor area	1	REV	475.00



PART NO	S	DESCRIPTION	QTY	ID	EXTENDED
		(3) Inside console floor area in cab console			
07-10-7230		RR, Power Outlet, Kussmaul, USB Dual Port, 5VDC, 4.8 Amp, 091-219-5 Located in the cab switch panel per Electrical Engineering ignition hot standard	2	REV	210.00
		<b>FRONT CONSOLE</b>		<b>REV</b>	
08-01-1710		RR, Console, Drivers Switch & Radio, Ford F Series, Black Polyurea coated-	1	REV	455.00
08-01-1720		RR, Console, Addition, Welded in, 5" (2) Cup Holder no handles	1	REV	66.00
08-01-3200		RR, Console Face Plates, Utilize Nut-Certs to Fasten all	1	REV	131.00
08-01-4250		RR, 3 Position Multi-Plex Switch Panel Cab Console Provide TWO (3) button multiplex switch panel on the center console.  First set of (3) switches: These switches shall operate the following: 1. Left Switch: Emergency Master 2. Center Switch: Back-up Alarm Cut-off 3. Right Switch: Rear Loading lights  Second set of (3) switches:  1. Left: Left Scene light/FireTech on angled streetside section of CoolBar 2. Center: Center scene/Center section of CoolBat - Brow light Firetech 3. Right: Right scene light/Firetech on angled curbside section of CoolBar	2	REV	1204.00
08-01-6050		RR, Armrest, (1) Side mount, Havis C-ARM-102 Left Side of console.	1	REV	144.00
08-01-6050		RR, Armrest, (1) Side mount, Havis C-ARM-102 Right side of console.	1	REV	144.00
08-01-6210		RR, Clipboard/Map box, (3) Dividers	1	REV	405.00
08-02-1150		RR, Driver's Control Panel, V-Mux, Touch Screen	1	REV	0.00
08-02-1153		RR, Vista Console Mount with bezel & USB Programing Port	1	REV	2700.00
08-02-5515		RR, Door Open Indicators (VMUX) Door Open Indicators, - Magnetic Proximity Switches located at the top of the door between the jamb and the door frame will activate a door open indicator on the driver's control panel. The Vista display screen will include a digital layout with door open indicators for each module door and activate the corresponding Interior compartment light. NOTE- OPEN CAB DOOR WILL NOT BE SHOWN ON DISPLAY.  (STANDARD)	1	REV	0.00
		<b>ATTENDANT CONTROL PANEL</b>		<b>REV</b>	
08-03-1150		RR, Attendant's Control Panel V-MUX, Touch Screen, w/bezel & USB Programming Por	1	REV	2672.00
08-04-6002		RR, Power Distribution, Weldon V-MUX, Video Inputs (UM & UM-150) Weldon V-Mux Multiplex System w/7" LCD VGA Touch Screen on front and rear switch panels with V-Mux Nodes. Includes an O2 Regulator/Transducer Mounted in #1 Compartment. INCLUDES VIDEO INPUTS FOR BACK-UP	1	REV	5298.00

PART NO	S	DESCRIPTION	QTY	ID	EXTENDED
		<b>CAMERA.</b>			
		NOTE: The battery shut-off circuit to remain on for 5 minutes after the ignition has been shut off. Shutting off the ignition will activate a timer that will leave the batteries on for five minutes so that the module dome lights can be left on for patient unloading/vehicle restocking.			
		Clock - Digital, Rear Control Panel, V-Mux display			
		Electrical System 12V - V-MUX Multiplex System.			
		Voltmeter - Standard for V-Mux			
		Alarm, Low Voltage. Console, V-MUX Ammeter - for			
		MULTIPLEX ELECTRIC SYSTEM. V-MUX Module			
		Disconnect - V-Mux Multiplex Electrical System			
		<b>09 - EMERGENCY Systems- Sirens, Speakers and Air Horns</b>		<b>REV</b>	
09-00-01SR	U	Federal Signal Rumbler SR# 2024129F Part: EQ2B SAP#10133739	1		1925.00
09-03-0020		RR, Warning Audible - Siren, Speakers, Air Horns- F-Series <b>SIREN ELECTRONIC - CONTROL HEADS / AMPS</b>	1	REV	0.00
09-03-1430		RR, Siren Electronic, Federal E-Q2B, Remote Siren Program so that pressing the horn on the steering wheel will cycle to the next siren tone with each push. The siren to be wired to come 'On' with the ignition switch and will include: 200-watt siren system features "Q" wail, yelp, air horn, PA, radio rebroadcast, "Q" Brake and "self Diagnostics. 122 decibels at 10 feet Low current draw, only 30 amps continuous Foot switch compatible Noise canceling microphone included Digital Signal Processor (DSP) technology creates the familiar "Q" sound	1	REV	2131.00
		<b>SIREN SPEAKERS</b>		<b>REV</b>	
09-03-2023		RR, Speakers, (2) CPI "Though-The-Bumper" for 2023-F-Series w/Fog Lts.	1	REV	1030.00
09-05-0200		RR, Backup Alarm, w/Cut off, Auto Reset	1	REV	55.00
09-06-0200		RR, Emergency Sequencer/Load Manager	1	REV	0.00
		<b>FRONT WARNING LIGHT CONFIGURATION</b>		<b>REV</b>	
09-50-1303		RR, Visual Warning Front Upper - (3) Three Light Straight Line Configuration Must pick proper lighting from menu.	1	REV	0.00
		<b>AUXILLARY EMERGENCY LIGHTS</b>		<b>REV</b>	
09-70-1201		RR, TIR3 - Red Driver / Blue Pass	1	REV	540.00
09-70-4800		RR, Traffic Pre-Empt - Tomar 401-1228-PREHI w/RECT-37 Strobe Emitter Tomar High Priority Pre-Emption power supply (model number 401-1228-PREHIWP). Over-ride feature wired to disengage when the unit is in "Park" or "Neutral".  Includes TOMAR RECT-37SWP Clear Strobe with chrome flange to be used as Traffic Emitter. Specify Location. Center of CoolBar  Polycoat housing in BLACK	1	REV	864.00

PART NO	S	DESCRIPTION	QTY	ID	EXTENDED
09-80-3300		RR, Emergency Flashers Set to, KKK-A-1822F Flash Pattern <b>WARNING LIGHTS</b>	1	REV REV REV	0.00
09-95-3404	S	RR, Light, Whelen M6 LED, w/BLACK flange, White/clear (Internal Flasher) SR#2024100F	2	REV	798.00
09-95-3405	S	RR, Light, Whelen M6 LED, w/Black Flange, Red/clear lens SR#2024100F	13	REV	5187.00
09-95-3406	S	RR, Light, Whelen M6 LED, w/Black Flange, BLUE/Clear Lens (Internal Flasher) SR#2024100F	11	REV	4389.00
09-95-3409	S	RR, Light, Whelen M6 LED, w/Black Flange Red/Blue Split Clear Lens (Internal Fla SR#2024100F	2	REV	798.00
09-95-3410	S	RR, Light, Whelen M6 LED, w/Black Flange Red/White Split Clear Lens (Internal FI SR#2024100F	3	REV	1197.00
09-95-SR34	U	RR, Light, Whelen M6 LED, w/Black Flange, Blue/White Clear Lens (Internal IFlash SR#2024100F	3		1197.00
		<b>EXTERIOR AUTOMOTIVE LIGHTING</b>		REV	
10-01-0002		RR, Tail Lights, Brake/Turn, Whelen M62-Series LED, Pair Black Flanges	1	REV	575.00
10-01-0007		RR, Back-up Lights, Whelen M62BU, LED Rear, Pair Black Flanges	1	REV	425.00
10-01-01SR	U	Whelen M6V2R SR#2024100F	2		524.00
10-01-02SR	U	Whelen M6V2B SR#2024100F	2		524.00
10-01-03SR	U	Whelen Lin V2 Puddle (Red) SR#2024100F Front Grille	2		582.00
10-01-04SR	U	Whelen LlinV2 Puddle (Blue) SR#2024100F Front Grille	2		582.00
		<b>ICC/MARKER LIGHTS</b>		REV	
10-01-2020		RR, Marker/Clearance Lights, Front, Trucklite Model 33 LED, Amber	1	REV	120.00
10-01-2120		RR, Marker/Clearance Lights, Side and Rear, TruckLite Model 33 LED, Red/Amber	1	REV	224.00
10-01-5020		RR, Outboard Rear Flashers, Wired to OEM Brake Lights	1	REV	166.00
		<b>FLOOD AND LOAD SYSTEMS</b>		REV	
10-02-1027		RR, Scene Lighting, (4) Whelen M9EZ LED, M92SLB, w/Black Flange THE FOLLOWING LIGHTING TO OPERATE WHEN VEHICLE IS PUT INTO REVERSE.	1	REV	1844.00

PART NO	S	DESCRIPTION	QTY	ID	EXTENDED
		<b>REAR LOADING LIGHTS</b>			
		<b>BACK UP LIGHTS</b>			
		<b>REAR MOST SIDE M9EZ SCENE LIGHTS</b>			
10-02-2053		RR, Rear Load Lights, (2) Whelen M6EZ LED, M62SLB, w/ Black flange	1	REV	636.00
10-02-3010		RR, Lighting Operation, Side Scene, Rear Load & Back-Up Lights	1	REV	0.00
		<b>Cab Entry - Lighting</b>		<b>REV</b>	
		<b>AUXILIARY LIGHTING</b>		<b>REV</b>	
10-02-9102		RR, Light, Firetech, HiViz Mini Brow Light, 9LED, 12", Single stack, Black Mounted on a horizontal Surface.....	2	REV	1538.00
10-02-9109		RR, Light, Firetech, HiViz Mini Brow Light, 27LED, 35", Single stack, Black Mounted on a horizontal Surface.....	1	REV	1823.00
		<b>11 - INTERIOR LIGHTING</b>		<b>REV</b>	
11-01-1215		RR, Dome Light -Road Rescue, 10" Edge illuminated LED, Each	4	REV	964.00
11-01-1420		RR, Dome Lights - (7) Kinequip 8" Round LED (Ultramedic) The interior lighting system shall consist of (7) Kinequip 8" Round LED Dome Lights fixtures in the following configuration:	1	REV	1246.00
		(3) Bench lights over the squad bench			
		(3) Dome lights Street side			
		(1) Dome light Curbside rear			
		The four outside corner lights and (1) light near the CPR seat area shall be designated module dome lights and be activated when the side or rear module entrance doors are opened or by a three-way circuit allowing these lights to be turned on and off from cab or module. The lights over the primary cot and squad bench shall have switches in the module that will allow independent high/low/off control.			
		The lights shall produce at least 35 foot candles of light over ninety percent of the cot surface area in the high setting.			
11-01-9000		RR, Timer -15 minute- Restocking	1	REV	48.00
11-01-9001		RR, Timer switch Additional, Rear Access Door On the lock box of the Leading Rear Access door.	1	REV	190.00
		<b>SPOTLIGHTS / HANDHELD LIGHTS</b>		<b>REV</b>	
11-02-1000		RR, Handheld Spotlight - Sho-Me 200,000 CP	1	REV	126.00
		<b>ATTENDANT LIGHT</b>		<b>REV</b>	
11-03-1010		RR, Attendant Light - 6" x 14" Diffusion Plate Light The cabinet above the light will have a sweep out cover panel over the wiring on the floor of the cabinet if the switch panel is not part of the design of the upper 2 cabinets.	1	REV	137.00
		<b>SHORELINE INLET</b>		<b>REV</b>	
12-01-5400		RR, Shoreline Inlet, Kussmaul Super Auto-Eject, 20A Shore Inlet, 20 AMP, Auto Eject ILOS. 20 AMP/125VAC shoreline inlet in lieu of standard 15 amp. Includes mating female connector body for inlet and 20 amp GFI circuit breaker combo in lieu of standard 15 amp. Install the breaker box installed behind the driver's seat.	1	REV	834.00
12-01-6300		RR, Kussmaul, Eject,Cover,15 or 20A,Red	1	REV	59.00

PART NO	S	DESCRIPTION	QTY	ID	EXTENDED
12-01-8000		RR, Shoreline Indicator, (1), "ON" Green OS Mini Indicator Light <b>This light is to be wired after the GFI breaker to indicate shore power is 'ON' and breaker has not tripped.</b>	1	REV	222.00
12-01-9020		RR, GFI Box Location- Behind Driver's Seat	1	REV	0.00
12-02-0200		RR, Outlets, Interior, 125V-15A (1) Action Wall, (1) Right Stack <b>(1) outlet shall be mounted on the action area medical rail</b>  <b>(1) outlet shall be mounted above the top shelf in cabinet L8</b>	1	REV	154.00
12-02-2100		RR-Outlets, Interior, Additional, 125V-15A, Custom Location, Each <b>Customer specific locations.</b>	5	REV	975.00
<b>BLOCKHEATERS</b>				<b>REV</b>	
12-02-4001		Block Heater - With OEM Plug <b>This option does not include a switch. (STANDARD).</b>	1	REV	0.00
<b>INVERTER - 125VAC</b>				<b>REV</b>	
12-03-1125		RR, Inverter Charger - Vanner LifeSine, LSC12-2000 <b>Install the inverter in the interior L1 cabinet. LifeSine inverter will be ignition switch activated, No Inverter switch.</b>	1	REV	2155.00
<b>13 - ENVIRONMENTAL SYSTEMS</b>				<b>REV</b>	
<b>ENVIRONMENTAL CLIMATE CONTROL SYSTEM</b>				<b>REV</b>	
13-01-1200		RR, HVAC - Central Air Flow Discharge (UM & UM-150)	1	REV	0.00
13-01-2000		RR, Climate Control - (UM & UM-150)	1	REV	0.00
13-02-0100		RR, Exhaust Fan - 100 CFM Standard Location	1	REV	113.00
<b>HVAC BASE SYSTEM - HOSELINE</b>				<b>REV</b>	
13-02-5701	S	RR, Cover, Cool Bar <b>Drawing # 314710</b>	1	REV	0.00
13-02-5712		RR, HVAC Aux Front Wall Coolbar, Hoseline, Ford F-series BRUSHLESS Motor	1	REV	4666.00
13-02-57SR	U	Cover, Cool Bar all M6 lights with Tomar in center <b>(10) M6 series lights only. Tomar in center of cool bar.</b>  <b>Note: Will be painted same color as the mount location on box front.</b>	1		0.00
13-02-9340		RR, Thermostat, In Vista display, Temperature sensor in Air return	1	REV	0.00
13-02-9340		RR, Thermostat, In Vista display, Temperature sensor in Air return	1	REV	0.00
13-03-1000		RR, Return Air System	1	REV	0.00
13-03-2000		RR, Return Air Central Plenum	1	REV	0.00
13-03-3000		RR, Heat/AC Cabinet	1	REV	0.00
<b>14 - MEDICAL SYSTEMS</b>				<b>REV</b>	
<b>COT MOUNTING PROVISIONS</b>				<b>REV</b>	
14-01-1010		RR, Cot Mounting, Hardware	1	REV	0.00
14-01-1110		RR, Post & Wheel Cups, None	1	REV	0.00
14-01-1210		RR, Safety Hook, Ship Loose	1	REV	0.00
14-01-1623		RR, Cot Mount, Stryker Power Load, No Wheel guide, CN 8 Compliant <b>includes constant hot power supply for battery charging.</b>	1	REV	30230.00
14-01-4028		Center Mount	1	REV	0.00
<b>OXYGEN AND AIR SYSTEMS</b>				<b>REV</b>	
14-02-0100		RR, O2 System, Multiplex	1	REV	0.00

PART NO	S	DESCRIPTION	QTY	ID	EXTENDED
14-02-1000		RR, O2 Cylinder Wrench	1	REV	49.00
14-02-2000		RR, O2 Cylinder Bracket - Zico #QR-MV	1	REV	430.00
14-02-3000		RR, O2 Control - Electric with Manual Bypass on Action Wall.	1	REV	449.00
14-02-4000		RR, O2 Outlets, Ohio Style, (2) Action Wall, (1) Squad Bench (2) O2 outlets in Action area medical device rail	1	REV	514.00
		(1) O2 outlet CS Wall head of squad bench in medical device rail			
		*** NOTE *** O2 outlets MUST be at least 12" from any 125V AC outlet.			
14-02-4100		RR, O2 Outlet, Relocate (1) Action Wall Outlet to Ceiling	1	REV	104.00
14-02-6150		RR, O2 Cylinder Holder, Zico QR-D-2 Strapless "D" Bracket, CN 10 Certified, Each	1	REV	376.00
		<b>SUCTION SYSTEM</b>		<b>REV</b>	
14-03-1010		RR, Suction System, SSCOR On-Board Conforms to J3043 requirements	1	REV	686.00
		<b>MISC MEDICAL</b>		<b>REV</b>	
14-04-1000		RR, Fire Extinguisher, 5# ABC w/ Mounting Bracket HD Amerex Bracket #861H with Amerex 5LB fire extinguisher. SHIPPED LOOSE	1	REV	204.00
		<b>15 - PAINT / DECALS AND NOMENCLATURE</b>		<b>REV</b>	
		<b>PAINT AND FINISH</b>		<b>REV</b>	
15-00-0100		RR, Road Rescue Paint Process	1	REV	0.00
15-01-2011		Module Paint, Paint other than OEM, Red Note: Must state color with paint code and request a paint spray-out for approval. Red: FLNA 32907	1	REV	748.00
15-01-5600		Cab Paint - Single Color, Repaint other than OEM, Red Paint Note: Must state color with paint code. (Request a paint spray-out for approval id wanted) Red: FLNA 32907 Overall cab paint includes Hood. THE CAB INSERT MUST MATCH THE AREA THAT IT IS INSERTED INTO	1	REV	5357.00
15-01-5817		Paint, Chassis, Window Sill Up, Not Red/Metallic Dark Metallic Gray FLNA 97110. Red: FLNA 32907 Cab roof to be painted GRAY, above doors to be painted GRAY (from bottom edge of windows and up). THE CAB WINDOW INSERT MUST MATCH THE AREA THAT IT IS INSERTED INTO	1	REV	2233.00
15-02-3001		RR, Pinstripe, None, Fine Line Paint Edge <b>GRAPHICS AND LETTERING</b>	1	REV	0.00
15-03-3900		RR, Badge Logos	1	REV	0.00
15-03-4000		RR, Logos and Model Name	1	REV	0.00
15-03-4001		RR, Ultramedic - Black Logos	1	REV	70.00

PART NO	S	DESCRIPTION	QTY	ID	EXTENDED
16-01-0200		RR, Owner's Manual	1	REV	35.00
74-09-0099		Indemnification Statement	1	REV	0.00
		The purchaser agrees to defend, indemnify and hold Rev Ambulance Group harmless from any claims, costs (including actual attorneys' fees), damages and liabilities caused in whole or in part by any alteration or modification of, or changes or additions to the purchased products OR use of product for purposes it was not designed or intended for.			
		<b>Subtotal</b>			<b>361,844.00</b>
		Delivery			2,500.00
		Stryker- Cot, Chair, (2) Batteries. See Itemized			40,277.00
		Everest Installation and Prep Radio and Wireless			1,800.00
		Ford 8-Year, 150,000-Mile Warranty			6,100.00
		Graphics			4,530.00
		<b>Total</b>			<b>417,051.00</b>



# SOUTH METRO FIRE DEPARTMENT

1650 Humboldt Avenue • West St. Paul MN 55118

Phone: (651) 552-4176 • FAX: (651) 552-4195

[www.smfdmn.org](http://www.smfdmn.org)

---

DATE: May 15, 2024

TO: President and Board

FROM: Mark Juelfs, Fire Chief

RE: **June Meeting Date Change**

**Summary:**

The June Fire Board meeting is scheduled for June 19, 2024. This happens to be the State holiday Juneteenth. As is the case with other holidays defined in [Minnesota Session Laws 2023 Chapter 5](#), no public business can be conducted on this day.

**Recommendation:**

Staff recommends moving the June Fire Board meeting to June 12, 2024.